Please Let Us Know
If you fail to receive this paper at the regular time, every week. Telephone LAnd. 5-1510 ... thank you.

ALBANY TIMES

The Only Newspaper Printed and Published in the City of Albany

DECLARED A LEGAL NEWSPAPER BY ACT OF SUPERIOR COURT FOR ALAMEDA COUNTY

Handy Numbers
Police.....LAndscape 5-7300
Fire .....LAndscape 5-7140
The Times.....LAnd. 5-1510

VOLUME XI. ALBANY, ALAMEDA COUNTY, CALIFORNIA, FRIDAY, JUNE 14, 1946 Number 37

OLD-TIME 'FOURTH' PLANNED

Mayor Graeber, Chairman of Albany's Safe and Sane 4th of July Celebration, stated that plans were underway to hold a typical old-fashioned 4th of July Celebration with picnics, races, games and dancing.

An organizational meeting was held Monday evening following City Council and Mayor Graeber appointed Edwin S. Howell as Co-chairman and Publicity Director for this City-wide event.

Graeber called upon leaders of Civic, Fraternal and Church Organizations to cooperate in this patriotic celebration. Final plans will be decided upon and committees appointed next Monday night, June 17, following the City Council meeting and Mayor Graeber has urged that representatives of every organization in town be present. The Albany Chamber of Commerce General Manager and Secretary, Charles F. Whitmore, has pledged full support to this program.

The tentative program centers around Memorial Park and the High School Auditorium with activities starting at 10 a.m. and lasting until 12 o'clock midnight. Such events as the Albany Exchange Club vs. Police and Firemen softball game, an annual event, the all-star softball team winner of the Spring Recreation League, American Legion Post 292 vs. Campanile 402, hardball game, flag raising ceremony, folk dancing festival and dancing in the high school auditorium to a popular orchestra.

Lady Maccabees Elect Officers

The Lady Maccabees held their election of officers on June 5th. Those who will serve the next term are:

Past Commander Margaret Souza; Commander, Ruth Nilssen; Lieut Commander, Mary Vochatzer; Record Keeper, Florence Tavoria; Chaplain, Mae McCourtney; Mistress at Arms, Irene Borges; Sergeant, Grace Gatewood; 1st Lady of Guards, Bessie Jacobsen; 2nd Lady of Guards, Mae Ellis Olson; Sentinel, Florence Powell; Picket, Doris Kissling.

Installation will be held in July. The Lady Past Commanders club, met at the home of Mrs. Irene Alimonti of 908 Adams St., Tuesday evening, June 11. A pot luck supper will be held on Wednesday, June 19 at 7 p. m. by the Lady Maccabees for members and friends. There will be a cash door prize, dancing and games of Dutch twist.

Albany Girl Receives Diploma

Lois Diehl of Albany was among the 37 girls receiving diplomas from the high school department of the College of Notre Dame in Belmont at the 95th annual commencement exercises of the select San Mateo peninsula school Tuesday, July 11.

Bride at Reception

Mrs. Frank E. Morello (Mary Alice Ryken) is pictured with her nieces (left) Karen Jean Ryken and (right) Carol Lee Ryken. The little girls acted as flower girls at their aunt's wedding, held June 1, in St. Ambrose Catholic Church. Here they are obviously enjoying themselves at the post-nuptial reception, held at the home of the bride's parents, Mr. and Mrs. Frank E. Ryken, 1014 Pomona Ave., Albany.

BERKELEY GAZETTE

A new home in Santa Rosa is awaiting Mr. and Mrs. Frank E. Morrello (Mary Alice Ryken) when they return from their honeymoon. The couple took their marital vows at a nuptial mass held June 1 at 10:30 a. m. in St. Ambrose Catholic Church where Rev. Father Robert Essifi officiated.

The bride's gown of lace trimmed white marquisette, was fashioned with a long train and enhanced by a full length net veil which fell from a halo cap of lace and net. Her shower bouquet was an arrangement of white satin ribbon and stephanotis. Miss Patricia Hegney of Oakland was maid of honor, and the bridesmaids were Sarah Morello, San Francisco, sister of the bridegroom; Laurette Aubrey, Oakland; Adrienne Passadore, Oakland, and Margaret Anderson. The small nieces of the bride, Karen Jane and Carol Lee Ryken, were flower girls. Yellow and aqua colored gowns were worn by the senior attendants with the flower girls in pink. Enhancing the pastel colored frocks were shower bouquets of marguerite arranged with loops of ribbon, while the flower girls carried old-fashioned nose-gays of spring blossoms.

Following the formal nutpial service, the bridal couple greeted some 350 of their friends at a reception held in the home of the bride's parents, Mr. and Mrs. Frank E. Ryken, 1404 Pomona Ave., Albany.

The new Mrs. Morello is a graduate of the School of the Madeleine and Holy Names. The benedict, son of Mrs. Mary Morello, has recently been discharged from the Navy. He was educated in the San Francisco schools.

Famous Eagle Philosopher to Speak in Albany

S. A. (Sunny) Sundberg, Springfield, Ohio, foremost Eagle humorist and philosopher, will speak in Albany Monday night, June 17th before members of Bayview Aerie

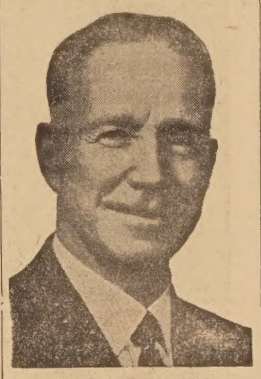

C. A. SUNDBERG

at the Eagle Clubhouse. The program will start at 8:00 p. m.

A former college president and nationally known lecturer, Sundberg is noted for his sparkling wit and espousal of brotherhood and fraternalism. He has addressed hundreds of fraternal and trade organizations, civic clubs, commencement exercises and other programs.

A graduate of Carthage and Wittenberg colleges, Sundberg was

(Continued on page three)

LEGION POST OFFICERS SELECTED

In one of the most spirited and hotly contested elections ever held in Albany Post of the American Legion, Friday evening, June 7th, the following were selected to fill the offices of the post for the coming year:

Commander, Mason Layton; 1st Vice Commander, Jack Hamilton; 2nd Vice Commander, Clifton Gary; Finance Officer, David Alben; Adjutant, Albert Rutan; Historian, Mrs. Rosalie Dotson; Chaplain, William Price; Sergeant at Arms, John Hafsted; Executive Committee, Carl Waters, Lee Carroll, Wm. Storck, and Godfrey P. Hanson.

By reason of his past year as Post Commander, Russell Rothschild will occupy the chair and office of the Junior Past Commander.

The installation of the newly elected officers will be open to the public and the date is to be arranged between the officers elect of Albany Post and the officers elect of Albany Unit of the Legion Auxiliary for a joint installation is planned.

Nominated for delegates to the convention were Carl Waters, Albert Rutan, John Haptad, Clifton Gary, Mason Layton, Ralph Buckwalter, James Smith, Gilson Talmadge, Godfrey P. Hanson, Lawrence Collins, Eugene Houser, Edward Knox, Walker Lyon, Joe Olsen and William Price.

Exchange Club Names Delegates

The Exchange Club of Albany will send Earl Ivy and Henry Villa as delegates and Joe Young and Jack Hamilton as alternates to the state convention of the California State Exchange Clubs at Santa Barbara, June 20-22, it was announced today by President Stanley Williams. A number of Exchangites, other than the official delegates, are making plans to attend the state meeting, which will bring Exchangites from scores of California cities together for a discussion of aims, objectives and policies, and to elect officers for the ensuing year.

War Veterans To Form New Post Tonight

The first gathering together of the Veterans of World War No. 1 and World War No. 2, who are organizing an American Legion Post amongst the employees of the Pacific Gas and Electric Co. will take place in the lounge room of the Albany Memorial Building Friday evening June 10th 1946 at 8:15 p.m. The required number of veterans working for the Company have signed the Charter application for a post and the application forwarded to Charles Lindh the Commander of the Tenth American Legion District which District comprised all of Alameda County.

The veterans organizing this Post decided to name the new Post "The John K. Evans Post" in honor of an employee of the Company who lost his life at Guadalcanal. John was a private in the U. S. Army infantry.

D. W. (Bill) Nicholas, the organizing chairman, who has carried the ball is getting this new Post organized, extends a cordial invitation to every employee of the P. G. & E. Company who served in World War No. 1 or World War No. 2 to attend the meeting to be held in the Albany Memorial Building tonight, June 14th, at 8:15 p.m.

Thousand Oaks P.T.A. Lays Plans For Next Year

Mrs. A. W. Horn, president of the Thousand Oaks P.T.A. entertained the officers and members of the Program Committee at her home for luncheon Friday, June 7.

Plans were made for the program for next year's meetings and Mrs. J. E. Fratis, vice president and program chairman suggested as the theme for next year "Assuming Our Responsibilities as Parents and Citizens Through Gracious Living." The program planned will carry out this theme and some of the things suggested were: Book reviews, Home decoration, flower arrangements, one or two breakfast meetings and an evening meeting with the fathers also attending. Mrs. W. S. Cordray will be in charge of the music and Mrs. R. A. Blum will make arrangements for the Boy and Girl Scout troops to open each meeting with a flag salute and pledge.

FIRE CHIEF ISSUES WARNING ON FIRES

During the coming dry season, the frequency of fire calls increases. It is during this period that dry grass adds greatly to the hazard, and grass fires, accelerated by strong winds, sometimes causing serious property losses.

Fire Chief Fred Pimental asks the aid of the citizens of Albany to assist in reducing the numbers of fires during this period, by the following precautions.

Cut grass away from fences and hedges, and do not allow accumulation of combustible materials in close proximity to fences, shed or houses.

Secure a written fire permit, at the fire house, before starting a fire.

Do not burn on a windy day and only when ample protection is provided.

Make certain that area to be burned is isolated from nearby fences, shrubs and houses.

Do not use waste oils of any kind to kill weeds near fences or other structures.

Wed by Bishop

Edwin Weber and His Bride Jean Cottle.

White flowers decorated the Church of Latter Day Saints, Berkeley for the formal marriage of Miss Jean Cottle and Edwin Weber, ex-Marine. Bishop Allen officiated.

Later the bridal couple received their friends at the home of the bride's parents, Mr. and Mrs. William Stutz.

Jean was escorted up the aisle by her father, who gave her in marriage. Her dress was of white satin made en-train with sweetheart neckline. The sleeves were waist length and the close fitting bodice attached to a full length train. She wore a French tulle veil held to a beaded headress by orange blossoms. Her only ornament was a diamond necklace given her by her grandmother.

Preceding the bride to the altar were two bridesmairs, matron of honor and a ringbearer. Tommy Young, nephew of the bride, served as ring bearer and Harriette Young the bride's sister, served as matron of honor. Jesse Russell and Shirley Tyson were bridesmaids. Dr. David Weber served his son as best man.

Seating the guests at the church were the bride's uncle, Ben Edling and Thomas Young.

The bride's grandmother traveled from Glendale to attend the wedding.

Two uncles of the groom, Dr. Hiesling of Oregon City and Mr. Kenneth Weber of Milbrae also attended with their families.

Both the bride and groom are graduates of Albany High School and after a honeymoon in San Diego they will make their home in Albany.

SOFTBALL LEADERS DEFEATED

Upsets marked the 7th week of the Albany Recreation Department Spring Softball League.

Over at Memorial Park, the Marin Dads, league leaders, dropped their first game of the season to the Albany Fraternal Order of Eagles by a score of 14 to 5. The Eagles behind the pitching of Fay Bell, their ace chucker, collected 14 hits, scoring 2 runs on 4 walks and no hits in the second and 8 runs on 8 hits in a wild 4th inning adding 4 runs on 6 hits in the 5th to cinch the ball game. The Dads Club, league favorites, opened with pitcher Vandagriff, their star chucker, who was later relieved by Gray. Brandau connected for a home run for the Eagles with 2 men on contributing to the Eagle's large score. A win for the Dads Club over the El Cerrito Y.M.I. on Sunday, June 16, at Memorial Park will give them the championship.

In the second game, the highly rated Police and Firemen were defeated by Merle Gould's Albany Maccabees 8 to 5 in a contest that was high-lighted by several errors. The Police and Firemen were leading 4 to 2 going into the 6th inning when the Maccabees suddenly came to life and scored 6 runs. Leading hitters for the Maccabees were Manager Gould with 3 base hits and Cooper with 2 — for the Police and Firemen was Hoeth collecting 3 hits and scoring 2 runs. The Maccabees were guilty of only 2 errors while the Police and Firemen committed 6.

Down at James Kenney, the third

(Continued on page two)

'Cougar' Dance To Be Held in High School Gym

The Albany High School Gymnasium will be the scene of a school closing dance entitled "The Cougar." The affair will be sponsored by the Albany Recreation Department in cooperation with the retiring student body of the high school.

Angelo Rodriquez, Student Body President, and Edwin S. Howell, Superintendent of Recreation, are working out the details for Saturday night's dance. Dancing will be from 8:00 to 11:30 p. m.

Rodriquez stated that the theme "Cougar" is dedicated to the high school's annual year book and that all students attending Albany High School are welcome to attend the dance.

PARKING SOLUTION PROPOSED

The Albany Chamber of Commerce, in an effort to relieve the parking problem, has addressed the following letter to the merchants of Albany:

"One of your major problems of today is ample parking, and soon with many new cars and new stores, this will add complications to an already major problem. The prosperous and progressive merchants will be those who supply ample, easy parking for their customers, for it is these customers that pay you your salary, your overhead expenses, and allow you to make a profit. With your cooperation and support, this parking problem and many of your other problems, can be worked out to your advantage and that of your customers.

"Preliminary surveys made by the Chamber of Commerce of Albany show that forty percent of the available street parking space is taken up by merchants and employees' cars. No individual is to blame, for each one of us has, and does abuse the parking priviledges for our convenience.

"Your customers' convenience, for your own prosperity, should take preference. To accomplish this, we are asking for your cooperation. Will you be sure that the parking of your car, or your employees' cars in the available parking space, is not working a hardship on your customers.

(Continued On Page Six)

Doris Williams Marries Ensign

Doris Anne Williams became the bride of Ensign John H. Kammerer on Saturday, June 8th at Treasure Island Naval Chapel in a 5 o'clock wedding. Lieutenant Joseph Leodd (Chaplain) officiated. Over 400 guests attended.

The bride was in white satin with long sleeves and tight fitting train. She was given in marriage by her father, Councilman Lawrence Williams.

Matron of honor was Gayle Stanforth Gratiot (cousin of the bride).

Flower girl, Francis Mandhan.

Best man was Theodore H. Kammerer (grooms twin brother).

Ushers Werner Hallen (cousin of groom) and Don Gray.

Circle '4' Holds Social Evening

Circle Four of Albany Community Church treated their husbands to a social evening last Wednesday, June 5, at the Rod and Gun Club in Richmond.

The program consisted of games, swimming by moonlight, social dancing, and a hilarious guessing game acted out by the men. Just before midnight refreshments were served.

Those present were: Mr. and Mrs. S. McGaw, Harry Johnson, Cliff Lockhart, W. Jinnett, Roy Sabine, John Zuerner, Walter Bernard, Owen Shore, A. Sanford, Harold Johnson, M. Giles, R. Gilstrap, Mr. C. Zuerner and H. Deardorff.

95 STUDENTS RECEIVE DIPLOMAS AT ALBANY HIGH SCHOOL'S SPRING GRADUATION

Commencement exercises for 95 seniors of Albany High School were held at 8 p. m. Wednesday, June 12, at the school auditorium. Four student speakers, Janet Waldron, Frances Wakeman, Richard Pickering and Robert Hanna discussed the graduation theme—"The Atomic Age."

Mrs. Delsa Walton, president of the Albany Board of Education presented diplomas to the following students:

GIRLS

Dorothy Helena Allen, Thelma Jo Allen, Mary June Anderson, Virginia Helen Andronico, Virginia Lorene Berg, Dorothy Ann Brady, Rose Marie Burgess, Dorothy Jane Christensen, Lorene Dorothy Crist, Mary Jane Davis, Lorraine Irene De Maria, Barbara Lee Dickie, Margie Ann Drew, Olivette Frances Ekdahl, Barbara Jean Ely, Rose Mary Frizzell, Beatrice Ilene Godfrey, Jacqueline Alberta Grant, Lorraine Estelle Green, Dona Mae Gregg, Audrey Margaret Hanahan, Jeline Helen Hanson, Ann Elizabeth Hedquist, Marie Grace Hendershot, Marcelyn Helen Hibschle; Joan Hickman, Lily Y. Katow, Barbara Bates Knapp, Alice June Knight, Donna Mary Leth, Patricia Viola Matheny, Betty Jane Mattos, Betty Jo McKenzie, Jo Ann Meinke, Marcene Jeanette Newton, Jewel Misao Nishi, Colleen Ruth Olson, Johne Sue Owen, LaVerne Dorothy Pimental, Mildred Olive Reasoner, Marilynn Jean Robin, Dorothy Evelyn Ryder, Ramona June Sartain, Betty Anne Schaeffer, Ann Marie Volpe, Frances June Wakeman, Janet Waldron, Jean Marie Wood.

BOYS

Vernon Ashbridge, Wally Harold Asquith, Robert Albert Avilez, Charles W. Benson, Harry Arthur Bishop, Jay Kelly Boulware, Charles Edwin Breedlove, Fielden Charles Carter, Robert Doyle Colvin, Frank Cortese, Thomas Joseph Crane, Ronald William Crooks, Eugene Lloyd Crosetti, Lloyd Ray Ferguson, Edward Lee Griffin, George Ralph Grosser, William Alvin Hamilton, Robert Stott Hamma, Lawrence Johnson Hardie, Arthur Crawford Hill, Atlee Horner, Guy Charles Hudson, Toshio Kawaguchi, Charles Keith, Norman Spencer Lewis, Roy Allen Lineer;

George Coburn Marston, Lloyd Maxam, Leslie Gene Mayo, George Burgess Meamber, Clayton McMorran, Richard Winfield Michener, John Kevin O'Gara, Ralph Ingham Olson, Richard Charles Pickering, John Royce Powell, Eldred Edward Prescop, Robert Arvid Redding, Angelo Rodriguez, Victor Angelo Sannazzaro, Bryce Merritt Sheldon, Clarence Gerald Smyth, LeRoy Joseph Stanford, David Arnold Thompson, John Lewis Thompson Jr., Rodney Warren Triplett, Harold Booth Valentine, Ronald Stanley Vier, King Charles Waldron, Carl John Ward, Edwin J. Weber, Raymond William Wilson.

Photo Courtesy of Post Enquirer

TRY THE NEW SCIENTIFIC WAY
—FOR—
Relax — Tired Aching Muscles
Poor Circulation — Reducing
Electric Massage - Steam Bath - Colonic
LADY ATTENDANT
Helmers Health Center
1507 SOLANO AVENUE
Office Phone LA. 5-8210 Res. phone ASh. 9990

FATHER'S DAY
SUNDAY, JUNE 16th
GIVE DAD A GIFT
—FROM—
STROM'S
5801 San Pablo Avenue — Oakland
Piedmont 3198 Ask for JOHN NARDELLO

SOFT BALL

(Continued from page one)

upset occurred when the second place Albany Exchange Club was handed their second defeat of the year by the last place Berkeley Y.M.I. 10 to 1. Manager Delabriandais fielded his best team of the season taking advantage of Elmer enter's Exchngites make-shift lineup who were guilty of some very loose fielding. The Berkeley Y.M.I. collected 9 hits and 10 runs while the faltering Exchangites collected 2 hits and 1 run. Rumor has it that the Police and Firemen and the Exchangites did not have their minds on the game as they were looking forward two weeks hence when the annual grudge battle between the 2 teams will take place.

STANDING	W	L	Pct.
Marin Dads	6	1	857
Exchange Club	4	2	667
El Cerrito Y.M.I.	4	2	667
Eagles	4	3	571
Police and Fire	3	3	500
Maccabees	3	3	500
El Cerrito Improvement	2	4	333
F.P.H.A.	1	5	166
Berkeley Y.M.I.	1	5	166

Games to Be Played Sunday,

El Cerrito Imp. Club vs. Berkeley Y.M.I. 11:40 A. M. James Kenney.

El Cerrito Y.M.I. vs. Marin Dads, 10:15 A M. Memorial.

Exchange Club vs. Maccabees, 11:40 A. M. Memorial.

Eagles bye.

ALBANY
SOLANO AT SAN PABLO
THURS. - FRI. - SAT.
FRED MacMURRAY
Pardon My Past
WARNER BAXTER
CRIME DR.'s WARNING
Fri. Sat. Jungle Raiders 2
SUN. - MON. - TUES.
DEANNA DURBIN
CHAS. LAUGHTON
FRANCHOT TONE
BECAUSE OF HIM
Jess Barker - Julie Bishop
CHARLIE BARNET BAND
IDEA GIRL
March of Time
REPORT ON GREECE
WED. MATINEE
From 2 P. M. Cont's
Special Wednesday Serial
WHO'S GUILTY
Vacation Matinees
EVERY WEDNESDAY
With Pictures for Children
Watch Programs

ESSER
PLUMBING CO.
1705 SOLANO AVENUE
LAndscape 5-8342
REMODELING & REPAIRING
Water Heaters and Floor Furnaces
LICENSE No. 37

Announcing . . .
The New
ALBUM CLUB
- 12 Separate settings of your child
- 12 Finished portraits, any child, 1 month to 10 years of age eligible.
- 2 Years to complete the 12 settings.

Solano Studio
(Across from Albany Theatre)
1112 SOLANO AVE. LAndscape 5-9460
OPEN DAILY 10:30 a. m. to 6 p. m.
SUNDAY & EVENINGS BY APPOINTMENT
SATURDAYS - 10 a. m. to 12 Noon

Leo's Tavern
920 San Pablo Ave.
"The right spot for a cold bottle of Beer and Sandwich"
SERVING YOU
Jim Fracchia, Prop.
and Pat Abston

Good FOOD
HOWARD'S
GOOD EATS
1228 SOLANO AVENUE
LAndscape 5-9908
Featuring Now - 11 a. m. to 2 p. m.
35¢ PLATE LUNCH 35¢
Full Course Dinners from 65c up
THICK STEAKS DELICIOUS CHOPS
ROASTS - ½ FRIED CHICKEN
OPEN 6:30 a. m. to 9 p. m. (Closed Tuesday)

Gersh PHOTO SUPPLIES
PORTRAITS
NOW OPEN EVENINGS
Mon. - Wed. - Fri. 7-9 p. m.
Everything Photographic
1747 Solano Avenue THorn. 781

BEAR
Mattress
CO.
Phone Piedmont 3338
Mattresses & Box Springs
Made Over
All Work Guaranteed

JUST ARRIVED
SPARKLET
SIPHON
BOTTLES
$6.95
BULBS—Box of 10 - 85c
TIROL CO.
1870 Solano Ave.
THornwall 1762

Truly Yours PHIL Says - - - -

Make it a
VAN HEUSEN
Father's Day
SUNDAY
JUNE 16th
Open Nights
'Til 9 P. M.

This year's crop of Van Heusen Sport Shirts is a delight to the eye and the body Being Van Heusen tailored, they fit and wear as good shirts should. And for comfort's sake, they're in fabrics designed to let Nature's own breezes get to you We've dozens of others—short-sleeved, long-sleeved, in whites, solid colors, neat patterns, bright plaids and checks.

The California Lana (left) features our special two-way collar, made only by Van Heusen It's a *regular* shirt when worn with a tie, a *real sport shirt* when worn open You'll find it in whites, colors and patterns—in cool Summer fabrics for dress and sport

Knitted Tee Shirts in a variety of stripes and solid colors, in regular crew neck, collarette and knitted collar. Many men like to wear them under sport shirts. See them now.

Truly Yours PHIL
1369 SOLANO AVENUE
LAndscape 5-5026 (Opp. Dagna's)
Open 'Til 9 P. M.

FUNERAL INSURANCE
IS WISE
PROTECTION

Even if you live to be a hundred years old... it is wise to have the protection of a plan which provides immediate cash to pay funeral expenses.

There is also peace of mind in knowing that your family has this protection... the protection from needless decisions and financial worries in the hour of sorrow... and the protection of savings and other insurance funds intended for the security of those remaining.

In the interest of better service, we will be pleased to tell you how you may obtain this protection. For information

MAIL THIS COUPON TODAY!

Ellis Co. Mortuary
727 SAN PABLO AVE.
LAndscape 5-0246

Without cost or obligation, please have literature sent me describing the Funeral Insurance Plan.

Name_____
Address_____
City_____
Zone_____ Age_____

EXTENDED PAYMENTS
1-3 down . . . $1.25 a week . . . Up to a year to pay. No interest or carrying charges.

Graduation Gifts
THEY'LL BE PROUD TO RECEIVE
EASY TO BUY. PRICED FOR SAVING
AT FRANK'S

Berkeley's largest selection of smart gifts, that will pay a glowing tribute to the graduate's efforts and your own good taste. A visit to our store will convince you at FRANK'S you always get the higher quality merchandise at lower cost. Make your selection now while stocks are complete and variety at its best.

Richly engraved 14K gold filled expansion bracelet and heart locket $16.95

Pen and pencil sets by Parker and Eversharp. Limited quantity. $8.75 up

Lustrous pearls in classic choker lengths. A smart costume accent. $8.95

Swank sets of sterling, gold on sterling and gold. A welcome gift. $6.95 up

Smartly styled models for men and women by America's most famous makers . . . your assurance of superior accuracy and dependability. $24.75

Sparkling birthstone in richly sculptured mountings of gold. Massive, masculine for the men . . . graceful designs for ladies. $19.75 up

Otto & Frank
JEWELERS
3278 ADELINE at ALCATRAZ . . . Berkeley

Eagle Speaker

(Continued from Page 1)

president of Thiel College, Greenville, Pa., from 1922 to 1925.

Sundberg will be welcomed by P.W.P. John McDermott and P.W.P. Sam Locke.

This meeting marks another big initiation night at Bayview Aerie and in addition the newly elected and installed officers of the Aerie will exemplify the initiatory rites for their first time in their new offices.

A large crowd of visiting members from surrounding Aeries have signified their intentions of being present as well as the usual large attendance of Bayview members.

Hink's

Give Yourself a Crowning Glory Cold Permanent Wave

It's as simple as that!

You can treat yourself to a perfect, soft, natural looking permanent wave—done at home—in three hours or less—with the simple, ready-to-use CROWNING GLORY Cold Permanent Wave Solutions.

Simply put your hair in curlers, dampen each curl with Crowning Glory, and in less time than you believe, you have a lovely new permanent—ready to set in your own most flattering style.

And all you need is—Crowning Glory!

Crowning Glory Complete with Curlers . . . $2 plus tax

J. F. Hink & Son

Shattuck at Kittredge • Berkeley

LEGAL NOTICE

RESOLUTION No. 262

NOTICE OF ADOPTION OF RESOLUTION AND OF MEETING FOR SALE OF REAL PROPERTY.

RESOLVED by the Board of Education of the City of Albany and of the Albany Unified School District of Alameda County, State of California, a public corporation, the governing body of said Albany Unified School District of Alameda County that

WHEREAS, the following described real property, consisting of all those certain lots and parcel of land situated in the City of Albany, County of Alameda, State of California, and described as follows, to wit:

Parcel I. Lots numbers 307 and 309 of the Terminal Junction Tract, as said lots are shown on the map entitled, "Terminal Junction Tract, Albany, California," filed August 13, 1914 in Book 28 of Maps at page 72 in the office of the County Recorder of Alameda County.

is the property of said Albany Unified School District of Alameda County, a public corporation; and

WHEREAS said real property is not and will not, at the time of delivery of title or possession, be needed for school classroom buildings by said district; and

WHEREAS, this Board intends to and hereby declares its intention to sell said real property;

NOW THEREFORE BE IT RESOLVED that this Board will, on the 9th day of July, 1946, in the meeting room of this Board, in the Administration Office at 1009 Santa Fe Avenue, in the City of Albany, County of Alameda, State of California, which said room is the regular meeting place of this Board, in public meeting, at the hour of 7:30 p. m. receive and consider sealed proposals to purchase said hereinabove described real property, subject to any and all tax and other liens encumbrances thereon and conditions, restrictions and defects of title in relation thereto if any; and

BE IT FURTHER RESOLVED that the minimum price for which said parcel of real property will be so sold and the terms upon which it will be so sold are as follows:

For the sum of Four Thousand Dollars ($4000.00) cash;

BE IT FURTHER RESOLVED that at said time and place, all sealed proposals which have been received shall, in public session, be opened, examined and declared by this Board, and that at said time and place, this Board will sell for cash, as above set forth, said hereinabove described real property to the highest responsible bidder; provided, however, that if upon call for oral bidding at said session any responsible person shall offer to purchase said property upon the terms and conditions specified in this resolution for a price exceeding by at least five per cent (5%) the highest of the said written proposals submitted to this Board, then the highest of any of the oral bids which shall be made by a responsible person shall finally be accepted. This Board, however, reserves the right at such session to reject any and all bids, either written or oral, and to withdraw said hereinabove described real property from sale; and

BE IT FURTHER RESOLVED that the Secretary of this Board be and is hereby directed to post or to cause to be posted copies of this resolution and notice in three (3) public places in said Albany Unified School District not less than fifteen (15) days before the date of said meeting and to publish or cause to be published this resolution and notice not less than once a week for three (3) successive weeks before said meeting, in a newspaper of general circulation, published in the County of Alameda, State of California, to wit: Albany Times.

Said bids, whether written or oral, must be accompanied by cash in, or a certified check certified to by some responsible bank or banker and made payable to Albany Unified School District of Alameda County for, a sum of ten dollars ($10.00) which sum shall be retained by said Albany Unified School District as agreed and liquidated damages should the party or parties, whose bid is finally accepted by said Board, fail to pay the price so bid within fifteen (15) days after notice of acceptance of said bid shall have been given.

ROBERT G. LARSEN
MYLES S. PERKINS
DELSA WALTON
VERNON G. EASTER
LAWRENCE F. WILLIAMS

As and comprising all of the members of the Board of Education of the City of Albany and of the Albany Unified School District of Alameda County, State of California.

Upon motion of Members Perkins, seconded by Member Easter, the foregoing resolution was passed and adopted by the following called vote this 11th day of June 1946.

AYES: Members Easter, Perkins, Walton.
NOES: Members None.
ABSENT: Members Williams and Larsen.

ATTEST:
PAUL C. BRYAN,
Secretary of the Board of Education of the City of Albany and of the Albany Unified School District of Alameda County, State of California.

Pub.: June 14, 21, 28, 1946.

Betty Jane Nora Weds in El Cerrito

St. Jerome's Catholic Church in El Cerrito was the scene of a beautiful wedding at 2 p.m. on Saturday, June 1st, when Miss Betty Jane Nora of Albany, became the bride of Norman J. Buechel of Albany formerly of Pittsburgh, Pa. Rev. John J. Healey officiated at the double-ring ceremony.

The bride was lovely in a gown of white lace and net, with sweetheart neckline, close fitting pointed sleeves and poplin effect skirt with long net train. Her three-quarter length veil fell from a crown of coronet effect fashioned with seed pearls. Her flowers were bouwardia and gardenias, centered with two orchids. Maid of honor for the bride was her cousin, Miss Gladys Stoever of San Mateo, who wore a gown of pink taffeta and net with bustle effect, and carried pink sweet peas, centered with an orchid.

The bridesmaids, Mrs. Bettie Graves of Albany and Mrs. Esther Murphy of Daly City, were gowned alike in blue jersey and net. Both carried pink sweet peas, centered with gardenias.

The flower girl, little Beverly Hill of Albany, wore pink taffeta and carried an old-fashioned bonquet of pink sweet peas.

All four of the brides attendants wore coronet head bands of pale pink sweet peas.

The bride was given in marriage by her father, John A. Nora. Best man for the groom was Robert Nora of Albany, brother of the bride. Ushers were Wallace Betley of Chicago and Williams Graves of Albany.

Soloist for the occasion was Gerard Sharkey of Albany.

Fratority Installs Its New Officers

The Fa-La-Cha Fratority installed new officers at their last business meeting held in Concord at the home of Mr. and Mrs. R. D. Ferguson, Jr. The officers are: President, Lester McDermott; vice president, Wm. O. Roberts; secretary, Lucille Murray; treasurer, Frost Whalen; social chairman, Lorraine Whalen and historian, Richard Ferguson.

Plans were made for a club picnic to be held Sunday, June 23rd in place of the regular social meeting.

St. Alban's

1489 Solano Avenue

"The Mind of the Maker" will be the topic of the sermon by the Rev. Dr. Randolph Crump Miller at the morning service. The Church school will have its last session before the summer at 9:15 a.m. The evening service will be broadcast over KRE from the Chapel of the Chimes at 7 p.m. The choir, under the direction of Mrs. Lois Fox Herr and with Frank Humphreys at the organ, will sing "Dear God! O Bless Us" and "Lo A Voice from Heaven" as well as familiar hymns. Dr. Miller will preach on "The Forgotten Man of the Bible."

FIRST BAPTIST CHURCH
Key Route and Portland

Regular Sunday services:
Morning worship service — 11 a.m.
Evening Gospel service — 7:30 p.m.
Sunday school — 9:45 a.m.
Youth services — 6:00 p.m. and 6:30 p.m.
Mid-week service, Wednesday 7:30 p.m.

BAYVIEW AERIE
FRATERNAL ORDER OF EAGLES
Meet Every Monday Night
MACCABEE'S HALL
Kains and Marin Aves., Albany
8:00 P. M.
Visiting Members Welcome

ALBANY LIONS CLUB
Liveliest Club in Town
Visitors Welcome
Meets Every Thursday, 6:30 p. m.
JIM'S COFFEE SHOP
930 San Pablo Avenue

ALBANY No. 550, O.E.S.
Meets every 1st and 3rd Friday
Maccabee's Hall, Kains Ave.
Never a dull moment.

MACCABEES
Are Welcome to Visit with
ALBANY TENT 124
Every Thursday Night
New arrivals in this community

If You Have Served in a Combat Zone You Are Invited to Join
Albany Post 2658 V. F. W.
Meets Every First and Third Tuesdays
At the Veterans Memorial Building—8:30 p.m.
Albany, Calif

HOME MODERNIZATION LOANS

While there may be new building restrictions, there's no moratorium on planning improvements on an existing home or building. Roofing, painting, and redecorating can still be financed through an FHA Title I loan or through an amortized Mechanics Bank Loan.

If you want to bring your home's appearance up to date, ask us about financing the work through these means.

The Mechanics Bank of Richmond
SAVINGS COMMERCIAL EST. 1907 MEMBER F.D.I.C.
ALBANY OFFICE

DAGNA'S MARKET

VICTORY LOAN

SOLANO & RAMONA AVENUES
OPEN DAILY FROM 8 A.M. TO 9 P.M.

SUGAR STAMPS Spares No. 49 & 9

CASH & CARRY

SPECIALS FOR Friday - Saturday & Sunday JUNE 14-15-16

FLORIDA GOLD Grapefruit JUICE 13¢ No. 5 can 31c No. 2 can

ORANGE JUICE 19¢ No. 5 can 44c No. 2 can

COSMOS Tomatoes 17¢ No. 2½ can

BOY-AR-DEE—Spaghetti DINNER 31¢ Large pkg.

HUNTS Tomato Sauce 4-23¢ 8-oz. can

SUGAR
5 LB. BAG 32¢
10 LB. BAG 63¢
Ration Stamps 49 and 9

ALL POPULAR BRANDS Cigarettes $1.31 CARTON

DAGNA'S—BULK Mayonnaise 29¢ PINT

EXTRA EASY FOR BABIES TO DIGEST! Libby's STRAINED THEN HOMOGENIZED
REG. CAN THREE for 20¢ 79c Dozen

ABOVE PAR Fruit Cocktail 31¢ No. 2½ can

Peaches 26¢ Halves, No. 2½ can

Pears 33¢ Halves, No. 2½ can

Sure Jell Deal
2 Packages 25c
Extra Package 2c
All Three - 27¢

Certo Deal
2 Bottles 45c
Extra Bottle 3c
All Three - 48¢

DEL MONTE COFFEE 1 Lb. Jar 29¢

QUAKER OATS Sm. Pkg. 12¢ large pkgs. 27¢

ALBER'S FLAPJACK FLOUR 40- oz. pkg. 22¢

TOMATO SOUP Campbell's Reg. cans 3 cans 25¢

PISMO—MINCED Clams 33¢ No. ½ can

VAN CAMP'S Pork & Beans $1.09 No. 10 can

LAURA SCUDDER Peanut Butter 35¢ 1 Lb. Jar

FISHER'S FLOUR 17¢ Whole Wheat, 2 Lb. bag

LIBBY'S—DEVILED HAM 2-25¢ No. ¼

SIL'S Tomato Juice 21¢ No. 5 can

ARMOUR'S TREET 12-oz. Can 32¢

Oxydol 23¢ Lge. pkg.

Dreft 23¢ Lge. pkg.

Ivory Soap 3-17¢ Med. bar

CAMAY—TOILET SOAP 3-20¢ Reg. bar

LAVA SOAP 3-20¢ Lge. 3 for 25c Small

GUEST Ivory 6-25¢ Reg. bar

LESLIE SALT 7¢ 2 Lb. carton

GUITTARD'S—Ground Chocolate 28¢ 1 Lb. tin

KELLOGG'S—Variety Pkg. Cereals 23¢ Lge. pkg.

Powow 3-25¢ Reg. carton

OLD DUTCH Cleanser 7½¢ Reg. carton

Matches 3-14¢ Lge. boxes

FRUITS & VEGETABLES

PEAS SWEET 3 lbs. 25¢

POTATOES GOOD COOKERS 12 lbs. 49¢

ORANGES JUICY NAVELS 10 lbs. 59¢

SQUASH SUMMER 2 lbs. 19¢

CABBAGE SOLID HEADS lb. 5¢

CARROTS FRESH 2 bunches 15¢

In case of error, prices will be posted in accordance with the minimum prescribed by the Fair Trade Act. We reserve the right to limit quantities

ALBANY CAB CO.

☆ ☆

Prompt Service — Reasonable Rates
Advance Orders Solicited
24-HOUR SERVICE

☆ ☆

Frank O'Neil BErkeley 5302

Re-Roof NOW and SAVE

ALL TYPES OF ROOFING FULLY GUARANTEED
WORKMEN INSURED

Summer is the best time for an expert job. You can save money by not waiting until the Fall rains and rush of work.

For Free Estimates and Prompt Service
Phone MR. WIESNER

Days HUmboldt 9134 — Eves. LAndscape 5-7618

DILLON ROOFING CO.

5212 SAN PABLO AVENUE FHA Terms

POWDER BOX BEAUTY SALON

OPEN EVENINGS

●

8:30 A. M. to 9 P. M.
Monday to Friday

PERMANENT WAVES A SPECIALTY

Featuring a Complete Beauty Service in a Clean Modern Shop Using Only the Finest Materials and Equipment

1569 Solano LAnd, 5-8520

(Open every evening except Saturday)

Show him you care

Remember DAD ON FATHER'S DAY

Sunday, June 16th

with a

GIFT

from

FOLEY AND BONNY

"DISTINCTIVE MEN'S WEAR"

1174 Solano Ave.

(Across From Post Office)

Open Every Fri.
Evening 'til 9 P.M.
for your shopping convenience

Your family doctor and California Medical Association INVITE YOU TO HEAR

"CALIFORNIA CARAVAN"

TENSE, TRUE TALES OF EARLY CALIFORNIA

Every Saturday at 9:15 p.m.
On Your
Mutual-Don Lee Station

A Public Service Program in behalf of
CALIFORNIA PHYSICIANS' SERVICE

The Prepaid Medical-Hospital Service which takes the Economic Shock out of Illness

ALBANY NURSERY

See Our Full Line of
NURSERY STOCK
CHRYSANTHEMUMS
DAHLIAS
BEDDING PLANTS

724 San Pablo LA. 5-4488

NEAL & SON
Plumbing Contractor
General Jobbing and Repairing
Installation of Stoves, Water Heaters & Sewer Work
1182 SAN PABLO
LAndscape 5-7785

IT'S YOUR PRESCRIPTION
When Your Oculist Completes Your
EYE EXAMINATION
IT'S OUR BUSINESS
To fill it just as your eye-doctor has prescribed it.

BROADWAY OPTICAL

DISPENSING OPTICIANS
405 SYNDICATE BUILDING
1440 BROADWAY STREET
OAKLAND, CALIFORNIA

A. B. TAVEIRA TEmplebar 8553

JUST ARRIVED
SPARKLET SIPHON BOTTLES
$6.95
BULBS—Box of 10 - 85c

TIROL CO.
1870 Solano Ave.
THornwall 1762

LEGAL NOTICE

NOTICE TO BIDDERS
BIDS FOR FURNISHING GASOLINE AND OIL TO THE CITY OF ALBANY FOR THE PERIOD ENDING JUNE 30, 1947.

The City Council invites, and the undersigned will receive, at the City Clerk's office in the City Hall, 1040 Solano Avenue, Albany, California, up to the hour of 8:00 o'clock p. m., on Monday, June 24, 1946 sealed bids for furnishing the City with gasoline and oil for the period July 1, 1946 to June 30, 1947.

Said bids will be opened at 8:00 p. m. or as near thereafter as said matter can be heard, on said Monday, the 24th day of June, 1946.

The Council reserves the right to reject any and/or all bids.

MYRTLE J. McLEAN,
City Clerk.

Pub.: June 14, 1946.

NOTICE TO CONTRACTORS

Notice is hereby given that the Board of Education of the City of Albany and of Albany Unified School District of Alameda County hereby calls for sealed proposals to be delivered to the Secretary of said Board at the office of said Board in the Administration Office, Albany City Schools, 1009 Santa Fe Avenue, Albany, California, until Thursday the 24th day of June, 1946 at 7:00 o'clock P. M., at which time and place said bids will be opened for the furnishing of all labor, materials, equipment, mechanical workmanship, transportation and services required for the re-roofing of certain portions of the Marin School Building located at 1400 Marin Avenue, Albany, California, and the recoofing of certain portions of the Cornell School Building located at 919 Cornell Avenue, Albany, California, for the Albany Unified School District of Alameda County.

These bids shall be presented in accordance with plans and specifications for said work which are on file at the said office of the said Board of Education located as above mentioned.

Bids must be made on proposals obtained at the said office of the Board of Education and must be signed by the bidder and accompanied by a certified check, certified to by some solvent bank of the State of California or by a National Bank doing business in the State of California and made payable to the Albany Unified School District of Alameda County to be retained by the said Albany Unified School District as agreed and liquidated damages should the party or parties to whom the contract should be awarded fail to enter into the contract after the award, or to give the bond required for the faithful performance of the contract, or any bond required by law. The amount of said check shall be in the amount of ten per cent (10%) of the basic bid.

The contractor and all sub-contractors under him must pay all laborers, workmen and mechanics on said work, or any part thereof, not less than the general prevailing rate of per diem wages and not less than the general prevailing rate of per diem wages for legal holiday and overtime work, for work of a similar character in the locality in which the work is performed, (to-wit: Albany Unified School District of Alameda County,) which per diem wages shall not be less than the stipulated rates contained in a schedule thereof which has been ascertained and determined by said Board of Education and which is now on file in the office of said Board of Education and by reference incorporated and specified herein and made a part hereof, and which said general prevailing rate of per diem wages as hereinaoove referred to and adopted for each craft or type of workman or mechanic needed to execute this contract, is herein specified as follows:

Craft or Types of Workmen	Prevailing Hourly Wage Rate	Prevailing Per Diem Wage Rate
Roofers—Journeymen	$1.625	$13.00
Foremen	1.75	14.00
Laborers	1.25	10.00

All overtime shall be paid at the rate of time and one-half for the first four (4) hours and double time for all overtime thereafter. All work on Saturdays, Sundays and holidays shall be paid at the rate of double time.

The working day shall be eight hours and the working week shall be five days. The per diem rates shall be the hourly rate multiplied by the number of hours in the working day. When less than the number of hours constituting the working day as herein stated is worked, the wage to be paid shall be the hourly wage multiplied by the number of hours actually worked.

All skilled labor not listed above that may be employed is to be paid not less than the union wage scale for such labor and in no event to be paid less than One Dollar 40/100 ($1.40) per hour.

It shall be mandatory upon the Contractor to whom the contract is awarded, and upon any sub-contractor under him, to pay not less than the said specified rates to all laborers, workmen and mechanics employed by them in the execution of the contract.

Properly indentured apprentices may be employed upon this work in accordance with the State Law. Such apprentices shall be properly indentured as called for by law and shall be paid not less than the standard wage paid to apprentices under the regulations of the trade at which they are employed. An apprentice shall be employed only at the work of the trade to which he is indentured. The initial wage to be paid an apprentice shall be not less than twenty-five per cent (25%) of the journeymen's wage being paid and shall be increased each six months in an amount not less than fifteen per cent (15%).

The Board reserves the right to reject any and all bids, or any or all items or propositions of such bids.

By order of the Board of Education, June 4, 1946.

PAUL C. BRYAN,
Secretary of the Board of Education of the City of Albany and of Albany Unified School District of Alameda County, California.

Pub.: June 7, 14, 1946.

NOTICE OF TIME SET FOR PROVING WILL AND OF APPLICATION FOR LETTERS TESTAMENTARY.

Dept. No. 4 Proceeding No. 9516.
SUPERIOR COURT OF THE STATE OF CALIFORNIA IN AND FOR THE COUNTY OF ALAMEDA.

In the Matter of the Estate of LEONARDO MONTE, also known as LEONARDO MONTE, also known as LEO MONTI, Deceased.

Notice is hereby given that a petition for probate of the will of LEONARDO MONTI, also known as LEONARDO MONTE, also known as LEO MONTI, deceased, and for the issuance to CALOGERA L. MONTI, also known as CALOGERA LEONI MONTI, also known as CALOGERA MONTI, also known as CALOGERA MONTE, of Letters Testamentary thereon has been filed in this Court, and that June 27, 1946, at 10 o'clock A. M., at the Courtroom of Department No. 4 of said Court, at the Courthouse in the City of Oakland, in said County of Alameda, have been set as the time and place for the hearing of said petition by the Court and for the proving of said will when and where any person interested may appear and contest said will. Reference is hereby made to said petition for further particulars.

Dated June 3, 1946.

G. E. WADE,
Clerk.
By HAROLD SCHULZE,
Deputy.

CECIL N. LAVERS,
Attorney for Petitioner,
1057 Solano Avenue,
Albany 6, California.

Pub.: June 7, 14, 21, 1946.

LEGAL NOTICE

CERTIFICATE OF PARTNERSHIP TRANSACTING BUSINESS UNDER A FICTITIOUS NAME.
No. 12642

We, LOUIS NARDELLO and JOSEPH F. NUNES, hereby certify that we are transacting business in the County of Alameda, State of California, under the fictitious name and style of ALBANY AUTO SERVICE; that the principal place of business of said firm is at 1105 Portland Avenue Albany 6, California, that we are the only persons having an interest in said business; that our names in full and places of residence are as follows:

LOUIS NARDELLO,
5715 Adeline Street,
Oakland 8, California.
JOSEPH F. NUNES,
1509 Stannage Avenue,
Berkeley 6, California.

IN WITNESS WHEREOF, we have hereunto set our hands this 11th day of June, 1946.

LOUIS NARDELLO
JOSEPH F. NUNES

STATE OF CALIFORNIA,
COUNTY OF ALAMEDA, ss.:

On this 11th day of June in the Year One Thousand Nine Hundred and Forty-six, before me, GARTNER S. THOMAS, a Notary Public in and for the County of Alameda State of California, residing therein, duly commissioned and sworn, personally appeared LOUIS NARDELLO and JOSEPH F. NUNES, known to me to be the persons described in and whose names are subscibed to the within instrument, and they acknowledged to me that they executed the same.

IN WITNESS WHEREOF, I have hereunto set my hand and affixed my official seal the day and year in this certificate first above written.

GARTNER S. THOMAS,
Notary Public in and for the County of Alameda, State of California.
(NOTARY SEAL)

Pub.: June 14-21-28, July 5-12, 1946.

CERTIFICATE OF DOING BUSINESS UNDER A FICTITIOUS NAME.

We, the undersigned Theodore G. Williams, residing at 823 Mandana Boulevard, in the City of Oakland, California and Jake E. Bottorff residing at 920 Madison Street, in the City of Albany, California do hereby certify that we are the sole persons interested as partners, and as such partners are transacting business under the name of ALBANY POULTRY MARKET in the State of California with principal place of business in the County of Alameda, State of California.

Dated this 11th day of June, 1946.

THEODORE G. WILLIAMS
JACOB E. BOTTORFF

STATE OF CALIFORNIA,
COUNTY OF ALAMEDA, ss.:

On this 11th day of June, 1946 before me C. N. Lavers, a Notary Public in and for the County of Alameda, State of California residing therein, duly commissioned and sworn, personally appeared Theodore G. Williams and Jake E. Bottorff known to me to be the persons described in and whose names are subscribed to the within instrument and they acknowledged to me that they executed the same.

In witness whereof I have hereunto set my hand and affixed my official seal, the day and year in this certificate first above written.

(SEAL)

C. N. LAVERS
Notary Public.

C. N. LAVERS,
Attorney at Law,
1057 Solano Ave., Albany, Calif.

Pub., June 14, 21, 28, and July 5, 12, 1946.

NOTICE OF INTENDED SALE

Notice is hereby given that Jose Salcedo, whose address is 2210 Clement Street, Alameda, California, intends to buy from Daniel Shaeffer whose address is 1189 - 8th Street, Apt. H. Bldg. 175, Berkeley, California, all the business, name, good will, fixtures and stock in trade of that certain business commonly known and designated as Flamingo Grill, and operated heretofore by the said Jose Salcedo and Daniel Snaefer at 1301 San Pablo Avenue in the City of Berkeley, County of Alameda, State of California. The consideration if any for said purchase will be paid on the 18th day of June 1946, at 10:00 o'clock of the forenoon at the law office of C. N. Lavers, Attorney at Law at 1057 Solano Avenue, Albany, California.

JOSE SALCEDO.

C. N. LAVERS,
Attorney at Law,
1057 Solano Ave., Albany, Cal.

Pub.: June 14, 1946.

Delinquent Tax List

Of the City of Albany County of Alameda, State of California, for the year 1945-46.

Important Notice

All taxpayers, whether delinquent or not, should carefully examine the Delinquent Tax List and report any corrections.

State of California,
County of Alameda,
City of Albany.

Whereas, taxes were duly levied for the fiscal year 1945-46 for Municipal purposes upon the real and personal property in the City of Albany, by the City Council of said city, and default has been made in payment of taxes to the said City of Albany for said fiscal year 1945-46 upon the personal property and real estate hereinafter described, and,

Whereas, all said fiscal year 1945-46 taxes unpaid on December 5, 1945 (except the last installment of the real taxes) became delinquent on said date and the last installment of said taxes became delinquent on the 20th day of April, 1946.

Public notice is hereby given that unless the taxes delinquent, together with the costs and penalties, are paid, the real property upon which such taxes and assessments are a lien, said hereinafter described, will be sold to the City of Albany as provided by ordinance of said City, and that I, Grace L. Higgins, tax collector of said city, in accordance with the provisions of said ordinance, unless the taxes are paid as aforesaid, will upon the 29th day of June, 1946, 1946, at the hour of ten (10 o'clock a. m. in the tax collector's office in said city, sell said property to the City of Albany.

Numbers

The numbers next immediately preceding each name in the following Delinquent Tax list are respectively the bill numbers next following such names upon the Assessment Roll for said year.

The numbers next immediately preceding each name in the following Delinquent Weed Assessment List are respectively the assessment numbers next immediately preceding the description of property assessed upon the Weed Assessment Roll for said year.

Descriptions

All descriptions in this Delinquent Tax List are as map filed of record in the office or the Recorder of Alameda County, State of California.

Dollars and Cents

Public notice is hereby given that the figures appearing opposite following and last after each description of property of this Delinquent Tax List of the City of Albany, State of California, for the Fiscal year, 1945-46 were intended to and do represent respectively IN DOLLARS or IN CENTS, or IN DOLLARS AND CENTS as the case may be, the amount due for taxes (to which are added costs) to-wit: when or where MORE THAN TWO FIGURES thus appear therein, CENTS were intended to be and are represented by the last two figures the figures occupying and appearing at the LEFT HAND OF said LAST TWO FIGURES and separated therefrom by a space were intended to, and do represent DOLLARS; so that the amount due for TAXES (to which are added penalties and cost) in the respective cases aforesaid are thus expressed in dollars and cents.

Abbreviations

Throughout this advertisement the following abbreviations are used, viz — N. for north or northerly, S. for south or southerly, E. for east or easterly, W. for west or westerly, N.E. for northeast or northeasterly, N.W. for northwest or northwesterly, S.E. for southeast or southeasterly, S.W. for southwest or southwesterly ft. for foot or feet, st. for street, ste. for street, ave. for avenue, aves. for avenues. No. for number or numbers, cor. for corner or corners, com. for commencing, th. for thence, out. for bounded, stmt. for statement, twp. for township, admr. for administrator, Co. for company, blk. for block, imp. for improvement.

GRACE L. HIGGINS,
Tax Collector for the City of Albany.

5 C. P. and Mary Herlihy, lot 8, blk. 1, Regents Park Map No. 4 ..$20.89
38 Cecil W. Robertson, lot 65, blk. 1 Regents Park Map No. 4....$32.41
120 A. V. and Marian M. Bowring, ½ of lot 16 and lot 17, blk. 3, Regents Park Map No. 4 .....$13.04
164 Julia and Mercedes Bruna, lots 85-89, blk. 3, Regents Park Map No. 4 .....$10.70
195 Jeselyn A. Costello, lots 70-71, blk. 4, Regents Park Map No. 4 .....$20.61
339 H. E. and Alice A. Brooks, lot 66 and ½ of lot 67, blk. 7, Regents Park Map No. 4 .....$18.13
379 The Methodist Episcopal Church Extension Society of Oakland, Alameda and Kerkeley lot 44, blk. 8, Regents Park Map No. 4 ....$7.72
430 L. and Lillian Dowell, lots 40-41, blk. 9, Regents Park Map No. 4 .....$9.82
477 H. A. and Lucille P. Walker, 8.33' of lot 31 and all lot 32, blk. 10, Regents Park Map No. 4....$28.91
508 Claude E. and Ruth D. Stofer, lots 79-80 blk. 10, Regents Park Map No. 4 .....$34.61
570 Helen James, lots 23 and 24, blk. 12, Regents Park Map No. 4...$49.79
579 V. B. Mayfield and J. W. Mayfield, lot 36, blk. 12, Regents Park Map No. 4 .....$24.11
608 O. C. and B. E. Coleman, Pce. of land beg. at a point dist. 260' S. from Parmouth Ave. and 100' W. from Rains Ave. th. S. 50' N.W. 62.90'/ th. E. to beg., Por. of blk. 13, Regents Park Map No. 4..$3.13
616 A. O. and Anna M. Rogers, lot 14, blk. 13, Regents Park map No. 4 .....$8.37
617 A. O. and Anna M. Rogers, lots 15 and 16, blk. 13, Regents Park Map No. 4 .....$17.55
618 A. O. and Anna M. Rogers, lot 17 and 10' of lot 18, blk. 13, Regents Park Map No. 4 .....$8.82
619 A. O. and Anna M. Rogers, S. 50.75' of lot 18, blk. 13 Regents Park Map No. 4 .....$3.13
672 A. A. and Elsie J. Krem, S. ¼ of lot 12, all of lot 13, blk. 16, Regents Park Map No. 4 .....$10.70
687 R. G. and Erma J. Thomas, lots 33 and 34, blk. 16, Regents Park Map No. 4 .....$28.10
722 M. F. and Muriel H. Blum, lot 3, blk. 18, Regents Park Map No. 4 .....$5.32
727 A. C. and Betty J. Rasmussen, lot 11 and ½ of lot 12, blk. 18, Regents Park Map No. 4 .....$14.73
889 S. and Agnes B. Campana, lot 35, blk. 4, Regents Park Map No. 6 .....$16.64
908 Margaret McNeil, lots 15-16-17, blk. 5, Regents Park Map No. 6 .....$33.64
940 Otto Pederson lot 9, blk. 6, Regents Park Map No. 6 .....$3.48
1059 Grace Foster, S. ½ of lots 23 and 24, blk. 11, Regents Park Map No. 6 .....$27.77
1089 Charles C. and Mary L. De Lacy, S. 50' of lots 23-24-25, blk. 12, Regents Park Map No. 6....$19.83
1189 W. C. and Ruth Bostwick, lot 10 blk. 16, Regents Park Map No. 6 .....$39.47
1191 Anna Bush, lot 12, blk. 16, Regents Park Map No. 6 .....$29.79
1216 Alan B. Thompson, lots 9 and 10, blk. 17, Regents Park Map No. 6 .....$11.87
1218 Angelina Dorenzo, lot 12, blk. 17, Regents Park Map No. 6..$10.56
1242 Felice Sarubbi, lot 5 blk. 18, Regents Park Map No. 6.....$6.63
1279 Mary Magni, C. Maggiora, F. Indelicato, L. Delucchi, T. Delucchi and G. Martinez, lots 18-19-20, blk. 19, Regnets Park Map No. 6 .....$28.05
1305 Annie L. Sutherland, lot 18, blk. 20, Regents Park Map No. 6..$3.13
1422 Jennie T. Marre, lot 41 and N. ½ of lot 42, blk. 25, Regents Park Map No. 6 .....$9.20
1445 Louis A. Nora, lot 34, blk. 26, Regents Park Map No. 6.....$8.78
1468 Allen Property Custodian, lots 26 and 27, blk. 27, Regents Park Map No. 6 .....$24.55
1477 Verne and I. Crispin lot 40 and N. ½ of lot 41, blk. 27, Regents Park Map No. 6 .....$9.64
1521 E. J. and Lillian A. O'Day, lot 5, blk. 30, Regents Park Map No. 6 .....$29.37
1536 Jos. and Annie Badie, lot 28, blk. 30, Regents Park Map No. 6 .....$5.35
1546 Dr. Paul Barnes, lot 19, blk. 31, Regents Park Map No. 6.....$3.90
1634 Elisa Zavala, lot 4, blk. 2, Regents Park Map No. 7 .....$6.18
1649 Frank S. Cobine (Life Est. Myrtle Cobine), lot 29 and N. ½ of lot 30, blk. 2, Regents Park Map No. 7 .....$15.16
1649 F S. and Myrtle Cobine, S. ½ of lot 30 and N. ½ of lot 31, blk. 2, Regents Park Map No. 7 .....$10.70
1651 Rose A. Johnson, lot 33 and N. ½ of lot 34, blk. 2 Regents Park Map No. 7 .....$21.49
1652 D. J. and Clara Gianquinto, S. ½ of lot 34 and all of lot 35, blk. 2, regents Park Map No. 7....$38.10
1655 Clara Gustafson, lot 39, blk. 2, Regents Park Map No. 7....$16.24
1660 E. B. Mering, lots 45 and 46, blk. 2, Regents Park Map No. 7 .....$15.80
1676 Patricia Valencia, lot 17 and ½ of lot 18, blk. 3, Regents Park Map No. 7 .....$24.35
1683 D. and Grace Overturf, lot 30, blk. 3 Regents Park Map No. 7 .....$32.41
1721 C. and Mary Bisio, lot 44 and 5' of lot 45, blk. 4, Regents Park Map No. 7 .....$22.81
1723 Lulu M. Ballard, lots 1 and 2, blk. 5, Regents Park Map No. 7 .....$11.87
1779 J. G. Lewis and Charlotte E. Fowler lot 45, blk. 6, Regents Park Map No. 7 .....$21.49
1793 John A. Lateija, N. 16¾' of lot 13, S. 16¾' of lot 14, blk. 7, Regents Park Map No. 7 .....$15.81
1870 W. J. and Margaret B. Stauber, lots 31 and 32, blk. 3, Regents Park Map No. 8 .....$45.16
1974 C. M. MacGregor, N. 38' lot 1, S. 22' lot 2 blk. 6, Regents Park Map No. 8, Por. 10' strip, Rancho San Antonio $17.92
2027 Henry W. and Gertrude G. Porter, lots 25 and 26, blk. 11, Regents Park Map No. 8 .....$23.68
2393 Elma A. Anker, lots 31 and 32, blk. 25, Regents Park Map No. 8 .....$20.26
2597 Mrs. Jean R. Edwards, lot 9, blk. 2, Amended Map of Sunset Terrace $4.87
2626 V. H. Willard, lot 17, blk. 5, Amended Map of Sunset Terrace $4.87
2642 William Ryan, lots 12 and 13, blk. 6, Amended Map of Sunset Terrace $10.13
2769 Bartolomeo Mondino, lots 34 and N. 6¼' of lot 35, blk. 11, Amended Map of Sunset Terrace $7.50
2919 Veda L. Vieta, lot 21, blk. 15, Amended Map of Sunset Terrace $28.05
2937 Walter Gatto and Phil Molino, lots 56 and 57, blk. 15, Amended Map of Sunset Terrace $41.08
2995 J. F. and Margaret N. Halleran, lot 43 and N. ½ of lot 44, blk. 17, Amended Map of Sunset Terrace $4.54
2996 J. F. and Margaret N. Halleran S. ½ of lot 44, all of lot 45, blk. 17, Amended Map of Sunset Terrace $9.00

LEGAL NOTICE

2998 E. W. and A. W. Piggott, lot and N. ½ of lot 49, blk. 17, Amended Map of Sunset Terrace ..$16.
3066 Elizabeth K. Abbey, lots 12-13, blk. E, Amended Map of Cloritiana Tract .....
3098 T. J. and Frances E. Manning, S. 15' of lot 14, S. 20' of lot blk. F, Amended Map of Cloritiana Tract .....
3145 F. E. and Lucy E. Hamilton, lot 9, Map of Albany Terrace .....
3361 Mae A. and Leo E. Meyer, lot 23, blk. 3, Map of Key Route Terrace No. 2 .....
3412 W. F. and Elizabeth G. Wyphee, Jr., lot 10, blk. 5, Map of Key Route Terrace No. 2 .....
3415 C. J. and Asgot Stettin, lot blk. 5, Map of Key Route Terrace No. 2 .....
3427 S. V. and Willette Sveen, Por. lots 21 and 22 blk. 5, Map of Key Route Terrace No. 2 .....
3506 F. W. and Nancy M. Jones, lot 41, blk. 1, Map of Key Route Terace No. 2 .....
3532 Ruby D. Hendricks, lot 3, 17, North Brae .....
3584 M. K. Vance, lot 30, blk. North Brae .....
3585 C. A. and Lagmar, Inc., lot 31, blk. 18, North Brae .....
3590 D. L. and Gladys R. Pope, 12½' of lot 3, N. 24' of lot 4, 19, North Brae .....
3709 Etta E. Peterson, lot 7, Terminal Junction Tract .....
3711 Frank and Thelma Giss, lot Terminal Junction Tract .....
3712 Fred Olson, lot 10, Terminal Junction Tract .....
3723 C. E. and Dorothy H. Fitzburg, lot 19, Terminal Junction Tract .....
3753 A. J. and Edna G. Rose, 14.15' of lot 52 S. 22.35' of lot Terminal Junction Tract .....
3762 L. J. and Frances J. Nicholas, lot 66, Terminal Junction Tract .....
3784 Jessie M. S. Cromwell, lot Terminal Junction Tract .....
3807 Earl H. Thomas, S. 20' of 115, W. 15' of lot 116, Terminal Junction Tract .....
3842 A. V. Soares, lot 158, Terminal Junction Tract .....
3890 K. V. and L. Martin, N. ½ lot 215, all of lot 217, Terminal Junction Tract .....
3994 Lola M. Lintelmann, lot 20, Terminal Junction Tract .....
4094 W. D. and Bernice M. Hogan, lot 8, blk. 27, Amended Map of Fairmount Park .....
4124 Elizabeth E. Baker lot 2, 28, Amended Map of Fairmount Park .....
4298 Ruth E. and Etta E. White, lot 17, blk. 35, Amended Map of Fairmount Park .....
4317 Miles and Marie F. Pella, lot blk. 36, Amended Map of Fairmount Park .....
4347 Eddie L. Hammill, lot 38, 36, Amended Map of Fairmount Park .....
4419 F. A. Mecredy, lot 18, blk. Cerrito Hill .....
4431 J. Mullin and L. R. Hennig, 9.29' of lot 38, all of lot 39, N. ½ of lot 40, blk. 1, Cerrito Hill ..
4445 V. Sucatre, lot 14, blk. 2 rito Hill .....
4529 J. L. and Jean F. Rockwell, 1 and 2, blk. 5, Cerrito Hill ..
4536 L. V. and Mary E. Minnehan, lots 18 and 19, blk. 5, Cerrito Hill .....
4560 James Russell lots 62-63-64, blk. 5, Cerrito Hill .....
4570 R. E. and Velma Prentice, lot 6, blk. 6, Cerrito Hill .....
4586 C. E. Perkins, lot 24, blk. 6, Cerrito Hill .....
4587 C. E. Perkins, lot 25, blk. Cerrito Hill .....
4629 S. A. Hansen, lots 27 and blk. 7, Cerrito Hill .....
4693 Wm. Hydie, lots 46-47-48, blk. Cerrito Hill .....
4704 Ulis E. Montgomery, lots 9 and 24, blk. 10, Cerrito Hill .....
4729 Marvin Nelson, lots 11 and blk. 11, Cerrito Hill .....
4749 W. A. Allison, lots 40 and blk. 11, Cerrito Hill .....
4767 Helen Martain, lots 10 and blk. 12, Cerrito Hill .....
4771 Helen Conger, lots 26 and blk. 12, Cerrito Hill .....
4777 Donald Monteath, Jr., lot blk. 12, Cerrito Hill .....
4778 Donald Monteath, Jr., lot blk. 12, Cerrito Hill .....
4779 Donald Monteath, Sr., lot blk. 12, Cerrito Hill .....
4780 Donald Monteath, Sr., lot blk. 12, Cerrito Hill .....
4781 G. S. and Helen M. Owen, 47 and 48, blk. 12, Cerrito Hill ..

Delinquent Weed

94 Alan B. Thompson, lots 9 and blk. 17, Regents Park Map No. .....
96 Felice Sarubbi, lot 5, blk. 18, Regents Park Map No. 6.....
100 Annie L. Sutherland, lot 18, 20, Regents Park Map No. 6..$
114 Jos. and Annie Badie lot 28, 30, Regents Park Map No. 6..$
130 F. S. and Myrtle Cobine, 6, 30 all of lot 31, blk. 2, Regents Park Map No. 7 .....
132 Rose A. Johnson, lot 33 and lot 34, blk. 2, Regents Park No. 7 .....
134 Clara Gustafson, lot 39, blk. Regents Park Map No. 7 .....
139 E. B. Mering, lots 45 and 46, 2, Regents Park Map No. 7 .....
174 Luiu M. Ballard, lots 1 and blk. 5, Regents Park Map No. .....
228 Mrs. Jean R. Edwards, lot 9, 2, Amended Map of Sunset Terrace .....
239 V. H. Willard, lot 17, blk. Amended Map of Sunset Terrace .....
245 William Ryan, lot 12 and 13, 6, Amended Map of Sunset Terrace .....
276 Bartolomeo Mondino, lot 34, 11, Amended Map of Sunset Terrace .....
293 Leta Weinrich, lot 53, blk. Amended Map of Sunset Terrace .....
354 Fred Olson, lot 10, Terminal Junction Tract .....
362 A. V. Soares, lot 158, Terminal Junction Tract .....
390 Eddie L. Hammill, lot 36, blk. Amended Map of Fairmount Park .....
396 F. A. Mecredy, lot 18, blk. 1, rito Hill .....
406 J. Mullin and L. R. Hennig, lot 38, all lot 39, Por. lot 40, blk. Cerrito Hill .....
431 L. V. and Mary E. Minnehan, 18 and 19, blk. 5, Cerrito Hill ..
447 R. E. and Velma Prentice, blk. 6, Cerrito Hill .....
460 A. A. and Mary Phillips, blk. 6, Cerrito Hill .....
451 A. A. and Mary Phillips, blk. 6, Cerrito Hill .....
462 A. A. and Mary Phillips, blk. 6, Cerrito Hill .....
463 C. E. Perkins, lot 24, blk. 6, rito Hill .....
464 C. E. Perkins, lot 25, blk. 6, rito Hill .....
499 S. A. Hansen, lots 27 and blk. 7 Cerrito Hill .....
563 Wm. Hydie, lots 46-47-48, blk. Cerrito Hill .....
574 Ulis E. Montgomery, lots 9, 24, blk. 10, Cerrito Hill .....
596 Marvin Nelson, lots 14 and blk. 11, Cerrito Hill .....
612 W. A. Allison, lots 40 and blk. 11, Cerrito Hill .....
627 Helen Martin, lots 10 and blk. 12, Cerrito Hill .....
631 Helen Conger, lots 26 and blk. 12, Cerrito Hill .....
637 Donald Monteath, Jr., lot 6, 12, Cerrito Hill .....
638 Donald Monteath, Jr., lot 6, 12, Cerrito Hill .....
639 Donald Monteath Sr., lot 6, 12, Cerrito Hill .....
640 Donald Monteath, Sr., lot 6, 12, Cerrito Hill .....
641 G. S. and Helen M. Owen, and 48, blk. 12, Cerrito Hill ..

Notice is hereby given that I, L. Higgins, Tax Collector of the City of Albany, will sell of the property described in this list of Delinquent Taxes, which remains unpaid, to the City of Albany under authority granted by and regulation of Ordinance No. 226 of the City of Albany on Monday, June 29, 1946 at 10 a.m.

Sale will take place at the offices, 1045 Solano Avenue, City of Albany, County of Alameda, State of California.

(Signed) GRACE L. HIGGINS
Tax Collector, City of Albany.

Pub.: June 7, 14, 21, 1946.

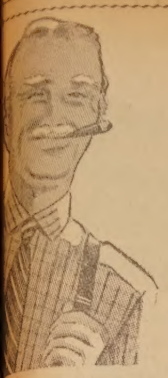

GIVE
HAPPINESS
GIVE
JEWELRY
FATHER'S DAY
IS
Sunday, June 16th

REMEMBER FATHER
With a Jewelry Gift From
OLLFELDER'S JEWELRY
"Albany's Leading Jewelry Store"
1 SOLANO AVE. LAnd. 5-1500
(Next to Albany Theatre)

AUTHORIZED DISTRIBUTORS
ELGIN - WALTHAM - HAMILTON
GRUEN - BULOVA - LONGINE
WATCHES

Explorer Whist Party a Success

The whist party held last Friday night by the Explorer Scouts of Albany was a huge success. A good time was had by all. Many people who were lucky enough to have high scores took home many useful items donated by Albany Merchants. Mrs. D. Weiss of 512 Ramona was the winner of the radio. The Scouts wish to thank the following who donated lovely gifts.

Samuel D. Wade, Yours Truly Phil, Bernard's Stationery, Kay's Dress Shop, General Hardware, Olsen's Pharmacy, Dagna's Market, Shaw Hardware, Bo-Kay Gift Shop, Villa's Motors, Villa's Market, Cougar Sport Shop, Cantrell's Gift Shop, Albany Garden Supply, Markstein Beverage, Lucky Sport Shop, Skips Radio Service, Bay Terrace Cleaners, Albany Theatre, Solano Studio, S. P. Corner Store, Ted Williams Radio, Albany 5 and 10, Albany Pharmacy, Meadows Plumbing.

DID YOU KNOW?
WE HAVE
The experience—The best equipped Repair Shop—Largest Stock of Tubes and Parts—Result, A Better Repair Job. (Ask Your Neighbor.)
We feature the following first line radios:
PHILCO - SPARTON - MAJESTIC
WESTINGHOUSE - HOFFMAN
Universal Appliances, Philco Refrigeration
If It's Better (and can be had) we have it.
For Better Repairs
SKIP'S RADIO SERVICE
1553 SOLANO AVE. LAndscape 5-4313
On Solano Avenue Since 1929
Over 50,000 Radios Repaired to Date

SAVE SAVE
FACTORY TO YOU
CUSTOM BUILT
STEEL VENETIAN BLINDS
- MADE TO MEASURE
- PROMPT DELIVERY
- FINE QUALITY
- F.H.A. TERMS (If Desired)
- PHONE FOR ESTIMATES

GLencourt 1174
ADMIRAL VENETIAN BLINDS

FOR FATHER'S DAY
HOLLYWOOD ROGUE

SPORT SHIRTS
If you're a shirt-lover . . . the kind of man who knows and appreciates well-tailored shirts . . . you'll be a Rogue fan for sure. Rogue Sport Shirts embody the highest traditions of shirtcraft. And are tailored with city style as well as country comfort.
$5.95 to $12.50

VESTAL-BAIRD MEN'S SHOPS
1109 Solano ALBANY
905 Macdonald RICHMOND

GOVERNMENT INSPECTED
Horse Meat
18¢ per Lb.
Guaranteed Fresh Daily
FREE DELIVERY
CALL THE
SOLANO PET SHOP
1603 SOLANO AVENUE
Phone LAndscape 5-4190

YOUR CAR MUST LAST
Repair Now
EASY MONTHLY PAYMENTS
ON OUR CONVENIENT
BUDGET PLAN
- Pay as little as 10% Down
- Take as long as 12 months on the balance

REPAIRS PARTS
BODY & FENDER WORK
PAINTING

EAST BAY CHEVROLET Co.
A. D. HACKIM, Owner
916 SAN PABLO AVE. LAnd. 5-4733

QUICK SERVICE ON WATCH REPAIRING
5 to 10 DAY SERVICE

ELGIN WATCHES
Columbia Diamond Rings
1847 Rogers & Community
SILVERWAVE

RING REPAIRING. See Our Complete Line of New Mountings
ALL WORK GUARANTEED
ALBANY JEWELERS
850 San Pablo Ave. LAnd. 5-8144
(Across From Villa's Market)

If You Want . . .
PAINTING - DECORATING
FLOOR SANDING
That Is—
Just A Shade Better
Call—
HERMAN
GLencourt 7400 or Richmond 5147
Residential Licensed Interior
Commercial Insured Exterior
Time Payments Arranged

BEN HUR
COFFEE
1 Lb. Jar 30¢

Where KASH Is KING
FRI. - SAT.

VILLA'S

Where KASH Is KING
JUNE 14-15

LARGE GRADE A
EGGS
Certified Light Dirties - Doz. **48¢**

FLAVOR RICH **CHOCOLATE** 1 Lb. can **28¢**

SURPRISE **BISCUIT MIX** 12 oz. pkg. **14¢**

PICTSWEET **PEAS** Small Size No. 2 can **14¢**

YUMA MESA **Grapefruit JUICE** No. 2 can **14¢**

LIPTON **TEA** ¼ Lb. **26c** ½ Lb. **49c**

KELLOGG **VARIETIES** **22¢**

KRISPY **Crackers** One Pound **19¢**

HOUSEHOLD **TOWELS** **10¢**

BIG 4 **PEANUT BUTTER** 1 Lb. Jar **34¢**

BUY by the CASE and SAVE 5%

PRODUCE
Cantaloupes Ripe **3 for 23¢**
Watermelons RED RIPE Lb. **6¢**
PEAS POLAR FROSTED pkg. **23¢**

FOR FLAVOR McDermott's FORMULA FED BEEF
McDermott's QUALITY MEATS
U. S. GOVERNMENT GRADED
OFFICE: LAndscape 5-9411
McDermott's SUGAR CURED CORNED BEEF

Plenty of MEATS
Beef-Veal-Pork-Lamb
GRADE A & AA

Will's SALADS
POTATO Lb. **25¢**
MACARONI Lb. **25¢**

DUTCH OVEN FOODS
Fresh Fried
FILET OF SOLE Lb. **59¢**

DILL PICKLES Each **10¢**
SOUR PICKLES **3 for 10¢**

LYNDEN **CHICKEN NOODLES** **28¢**

DENNISON'S **MEAT BALLS** 1 Lb. Jar **32¢**

FONTANA **PASTE** 8 Oz. Package **9¢**

HUNT'S **Tomato SAUCE** 4 for **19¢**

SUNBRITE **CLEANSER** **5¢**

SANI FLUSH Large Size **15¢**

SWIFT'S **PREM** 12 Oz. can **32¢**

SPERRY **PANCAKE FLOUR** Large Size **19c** Giant Size **31c**

125 FOOT ROLLS **WAX PAPER** **2 for 29¢**

BUY by the CASE and SAVE 5%

STORE No. 1 San Pablo at Solano, Albany
STORE No. 3 San Pablo at San Diego, El Cerrito
4 COMPLETE SHOPPING CENTERS
STORE No. 2 Gilman at Curtis, Berkeley
STORE No. 4 San Pablo at Gilman, Berkeley

MADAM PRICE

PALMIST & CLAIRVOYANT

Gives truthful advice on all affairs of life. Tells your past, present and future without asking questions. She has helped others and can help you. Gives names, dates and facts. The truth, good or bad. Satisfaction guaranteed or no charges. Readings daily.

Silver Dollar Auto Court—Opp. Food Center

Take 23rd St. bus from Richmond to 23rd and San Pablo Ave., cross bridge to right. 2302 Town of San Pablo.

Telephone Richmond 7015J

RADIO Repairing

Pickup and Delivery

3 DAY SERVICE

90-Day Guarantee on All Work

RADIO CLINIC

AShberry 9611

1744 SHATTUCK AVE.

PARKING

(Continued from page one)

"If you and your employees, and your neighbors and their employees, will cooperate in solving this problem, the many parking problems that you will have also can be solved.

"Yours for a more prosperous and busy Albany.

ALBANY CHAMBER OF COMMERCE
Charles F. Whitmore
General Manager"

IT'S FREE IT'S FUN

WHAT?

The VACATION BIBLE SCHOOL that will be held in the MACCABEE HALL at 985 KAINS AVE. in Albany. This school will be non-sectarian and no church doctrines will be taught.

There will be a new jig-saw and sander that will enable the boys and girls to make anything they wish.

There will be 12 faculty members, and 100 pupils from the age of 4 through 16, can be provided for.

To assure your child a place in this school, SEND IN YOUR APPLICATION to BOX 14, ALBANY, not later than JUNE 20. If you wish transportation for your children, please state so in application.

JUNE 24 through JUNE 28

9:00 A. M. to 12:00 M.

Have You Read a Good Book Lately?

Margaret Cannon's

RENTAL LIBRARY

931 POLK ST.

New Selection of Humorous - Serious Love - Mystery - Etc.

LAndscape 5-1776

Hours 12 to 5 p. m.

Authorized Sales and Service

For the following manufactured products:

PHILCO
ADMIRAL
GILFILLAN
RCA-VICTOR
PACKARD BELL
UNIVERSAL
BENDIX
NORGE

Prompt and competent service on all makes of radios, refrigerators, washers. Auto radios removed and repaired.

Pick-up and Delivery Service

GREGORY BROS.

1896 Solano Ave. ASh. 6520

"At the Head of the Avenue"

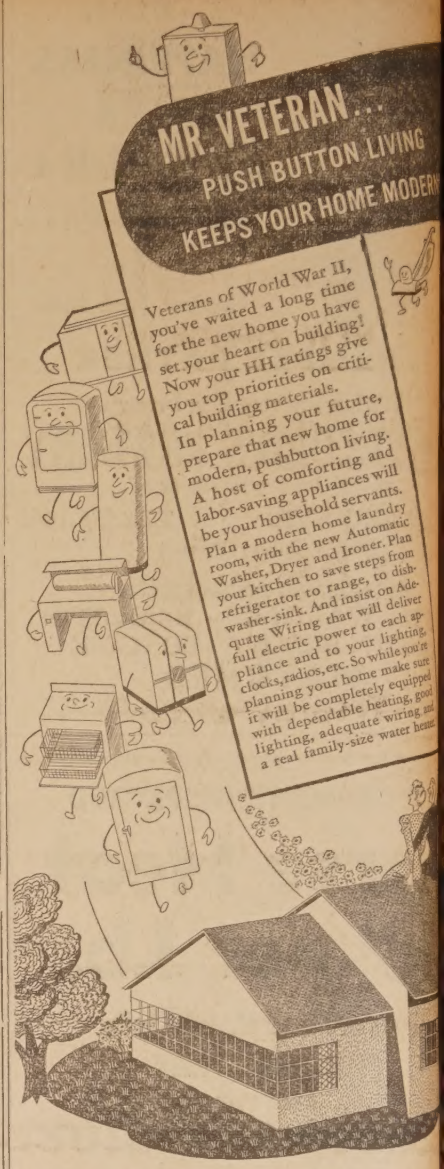

SEE YOUR DEALER, OR

P·G·and·E·

PACIFIC GAS AND ELECTRIC COMPANY

Welcome News

FROM

HENRY S. VILLA

Repair Your Car Completely NOW!

Pay Nothing Down -- Take 18 Months on

BUDGET PLAN

DRIVE IN TO

VILLA'S ONE-STOP SERVICE

For All Your Car Needs!

METAL and PAINT - TIRE RECAPPING
COMPLETE MOTOR WORK - BRAKE RELINING
WHEEL ALIGNING - WHEEL BALANCING
AUTHORIZED BRAKE-TESTING STATION
STUDEBAKER DEALER - FIRESTONE STORE

HENRY S. VILLA

STUDEBAKER DEALER - FIRESTONE STORE

925 - 927 - 929 San Pablo Avenue, Albany

LAndscape 5-6868

Truly Yours PHIL says

Let's play

"Pick the Handkerchief"

FOR DAD!

Men folks will be specially pleased to get handkerchiefs.

Handkerchiefs are man-size. They're made of quality linens and cottons. They're in whites and in good-looking colored borders. Choice of hand-rolled hems and beautifully embroidered initials.

Get him some for Father's Day

Truly Yours PHIL

1369 SOLANO AVE. LAndscape 5-5026

(Opp. Dagna's) Open Evenings

FILTEX

Again Available

The Hygienic Filtex Vacuum Cleaner and Air Purifier complete with all attachments. Cleans thoroughly without effort. Shampoos and beautifies carpets and rugs; waxes and polishes floors and linoleum.

For Home Demonstration

Rich. 3881; KEllogg 4-7362

Your Painter is a Professional Man

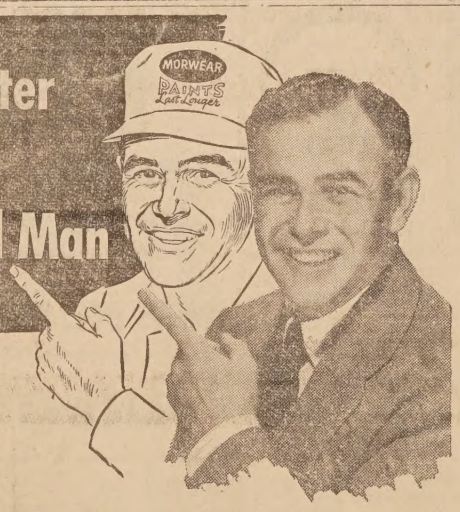

Like the LAWYER

he understands the law of preservation . . . {of property}

Like the DOCTOR...he restores the "glow of health"... (to homes)

Like the DENTIST... he repairs and prevents decay... (of houses)

Like the MINISTER... he believes in doing right unto others... (a good job)

Like the CHEMIST...he knows paint chemistry, what it takes to resist weathering.

Accept the word of the man who makes paint his business...the professional painter. He uses and recommends MORWEAR Paints.

We will gladly recommend a GOOD Painter to you.

Olson's Morwear PAINT STORE

1178 SOLANO AVE LAnd. 5-1227

(Opp. Post Office)

HUSTEAD'S

BODY & FENDER WORK

AUTO PAINTING

Complete Paint Job

COUPES $45.00 SEDANS $55.00

ALL WORK GUARANTEED

2001 ADDISON ST. BERKELEY

Telephone BErkeley 4653

JUNE 30 A BIG DATE FOR ARMY MEN!

If you have been discharged from the Army—if you held a grade and wish to retain it—if you have dependents—then act now. . . . June 30, 1946, is the last day on which you can enlist in the Regular Army and still take advantage of two important benefits . . . *retention of your old grade and family allowances.*

Family allowances for your dependents will be continued throughout your enlistment only if you enter the Regular Army before July 1, 1946.

If you have been discharged from the Army and wish to reenlist at your old grade, you must enlist within 90 days after your discharge. And before July 1, 1946. Think it over. Act now.

ENLIST NOW AT YOUR NEAREST U. S. ARMY RECRUITING STATION

A GOOD JOB FOR YOU

U. S. Army

CHOOSE THIS FINE PROFESSION NOW!

NEW POST OFFICE BUILDING

Oakland, Room 219 13th and Alice Street

Washers & Ironers

We Rebuild - Service and Repair

ALL MAKES

Wringer Rolls and Parts Available for All Makes

Bring Us Your

- Vacuum Cleaner
- Toaster
- Waffle Irons
- Hand Irons

Or any Electrical Appliance in Need of Repair

For Radio Service Ask for Paul, Our Radio Technitian

MOORE & WOODARD Electric Co.

Albany's Exclusive Maytag Shop

SALES Maytag SERVICE

Since 1921

1166 Solano Ave. LAnd. 5-2517

(Opp. Post Office)

Announcement . . . .

TO OUR MANY PATIENTS WE ARE PLEASED TO ANNOUNCE THAT OUR

NEW OFFICE AT

1749 SOLANO AVENUE

(One Block West of Oaks Theatre)

IS NOW OPEN

Telephone

THornwall 8570

•

We Anticipate the Pleasure of Serving You as Before.

Dr. Gates & Dr. Grossman

OPTOMETRISTS

LENNOX PHOTO SERVICE

Established 1930

We Carry the Following

PHOTO SUPPLIES

★ Enlargers ★ Developers ★ Enlarging Papers
★ Velox Papers ★ Eastman Films ★ Printing Frames
★ Tripods ★ Movie Films ★ Lights
★ Developing Tanks for Cut or Roll Films
★ Movie Cameras ★ Kodaks ★Daylight Screens
★ Movie Projectors for Rent
★ Ansco and Eastman Color Films, 35 and 8 Millimeter
★ Exposure Meters, Western and G. E.

Experienced Information Given on Your Kodak or Movie Camera

1479 Solano Ave. LAnd. 5-3822

House Paint Values

WHITE 100% Pure OUTSIDE ..... gal. $2.45
WHITE BARN & FENCE PAINT ..... gal. $1.75
GREEN FENCE & ROOF PAINT ..... gal. $1.20
WHITE STUCCO HOUSE PAINT 5's ..... gal. $1.75

This Week's Special
PORCH ENAMEL Gallon **$2.50**

KEM-TONE — ALL COLORS

848 SAN PABLO WE DELIVER
LAnd. 5-1833 LAnd. 5-3512

BOOKKEEPING & ACCOUNTING

AUDITS TAXATION ANALYSIS
SYSTEMS STATISTICS NOTARY PUBLIC

Specialty — Federal and State Income Tax

R. A. "Bill" WILLIAMSON
ACCOUNTANT

Years of Accounting Experience

I. A. S. Graduate

Business (To be announced When Secured)

Residence 705 Jackston St., Albany LAndscape 5-0514

CHURCH DIRECTORY

GRACE LUTHERAN CHURCH
Santa Fe Ave. at Ward Ave.
(four blocks north of Solano Ave.)
The Rev. Ortwin R. Janke, Pastor.
Sunday school — 9:45 a.m.
Sunday worship — 11 a.m.

ST. AMBROSE'S CATHOLIC CHURCH
1147 — Gilman Street.
Landscape 5-2798.
Rev. Richard H. Hammond, Pastor.
Rev. James K. Cloherty, Assistant Pastor.
Rev. Charles E. Jackson, Assistant Pastor.
Sunday Masses: 6, 7:30, 9, 10:30, 12.
Holy Days: 6, 7:30, 9, 10:30. Week-Days, 7:30. First Friday, 7, 8.
Confessions: Saturdays, Eves of Holy Days, Thursdays before First Friday: 3:30 to 6; 7:30 to 9.
Holy Hour: First Friday, 7:45 to 8:45.

ALBANY CHURCH OF THE NAZARENE.
850 Talbot Avenue.
Sarah M. Esmond, Pastor.
Sunday school — 9:45 a.m.
Morning service — 11 a.m.

CHURCH OF CHRIST.
1231 — Solano Avenue.
Bible school — 10 a.m.
Communion — 11 a.m.
Preaching — 11:30 a.m.
Young People — 6:30 p.m.
Evening Worship — 7:30 p.m.

COMMUNITY METHODIST CHURCH.
Marin Ave. at Stannage.
John W. Winkley, Minister.
Sunday Services—
Church School at 9:45 a.m.
Church Service at 11 a.m.
Youth Fellowship at 7 p.m.

SAINT ALBAN'S CHURCH.
(Protestant Episcopal).
1420 Solano Avenue.
7:30 a.m., Holy Communion (second Sundays).
9:15 a.m., Church school.
11 a.m., Morning service and sermon.
7:30 p.m., Evening service (third Sundays).
The Rev. Randolph Crump Miller, Ph. D., Vicar.
Ashberry 8234 — 1445 Euclid Avenue Berkeley 8.

ATTEND CHURCH SUNDAY

Bridal Shower At Peterson Home

A beautifully appointed miscellaneous shower was given at the home of Mrs. Lloyd Peterson Friday evening, June 7 in honor of the forthcoming marriage of Miss Elizabeth Iola Irish to Mr. Theodore W. Finkbohner. The main theme was centered around a floral arrangement of pastel sweet peas with matching favors.

Those attending were Mesdames G. Bellon, R. Gigler, T. Clark, W. Miller, M. Freeman, A. Ferranti, J. Winkler, J. Austin, W. Irish, all of Albany and Mrs. J. Curry of Sacramento.

CLASSIFIED ADS

NEW LISTINGS

CENTRAL Berkeley, 6-room, English, immaculate, (furniture optional), full bearing fruit trees, basement, immediate possession. SOLANO AVE.—Home and income. Evenings THornwall 2900. 37

PIANO - BALLET
PRIVATE LESSONS
MRS. STOKES
615 TALBOT LA. 5-1967
36

VACUUM CLEANERS
SERVICING $2.25 up: complete overhaul $6.50; repairs on all makes and models; work absolutely guaranteed. Free pick-up and delivery.
WESTERN VACUUM CO.
2449 Bancroft Way, Berkeley
THornwall 5214 tf

FOR FATHER'S DAY

GIVE DAD A GIFT THAT WILL LAST

GIVE HIM RECORDS

—FROM—

SKIP'S RECORD DEPT.

(Corner Peralta and Solano)

Open 10 a. m. to 9 p. m.—Monday Through Friday
Open 10 a. m. to 6 p. m.—Saturdays

HOW ABOUT DAD?

IS HIS

WALLET or KEY RING

WEARING OUT?

Or—How about a belt, tie, sweater or even socks and hankies?

SO COME TO

WADE'S

AND MAKE HIM HAPPY

SAMUEL O. WADE

1421 SOLANO AVENUE

ALBANY, CALIF.

FEATURING THIS WEEK

•

MODERN TABLE LAMPS

See Our Latest Shipment of

LUCITE - CRYSTAL and CHINA VASE

LAMPS

All with a wide variety of shades to suit your taste in this increasingly popular home furnishing.

YES! We Have Some

LUCITE PIN-UP LAMPS

•

ALBANY FURNITURE COMPANY

973 SAN PABLO AVENUE

LAndscape 5-6852

A HOME LOAN THAT KEEPS FRIENDS

EVERY time we make a home loan we make a friend. That statement is supported by our many years of local experience in home financing. Our friendly service is helpful as you plan to build or buy a home . . . becoming increasingly helpful through the years. Come in and let us discuss your home-financing problem . . . present or future.

ALBANY FEDERAL SAVINGS AND LOAN ASSOCIATION

W. J. BOWMAN, President

1377 Solano Ave. LAndscape 5-1145

FOR LONG TIRE LIFE!

DURECAP

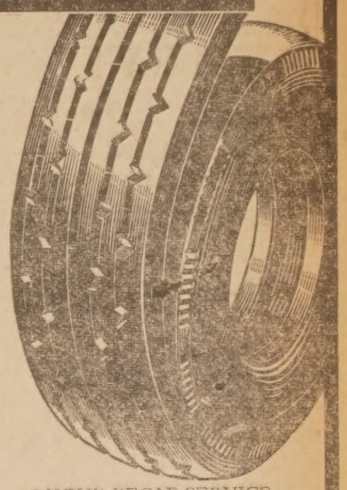

Exclusive B. F. Goodrich Development Adds Extra Miles to Recapping!

To put more miles in recapped tires, B. F. Goodrich developed DURECAP—another important *first* in B. F. Goodrich's 75 years of rubber leadership. Why is DURECAP better? Why do DURECAPPED tires wear longer? Because DURECAP is recapping *plus Duramin*, the exclusive B. F. Goodrich chemical compound that makes tread rubber tougher, more resilient—combats heat deterioration and wear.

That means more *life* in DURECAPPED treads—more ability to stand up and deliver. So don't delay. Don't let your tires get worn too far before recapping. And don't accept an ordinary recap. Get DURECAP—and *extra miles* of safe driving on specially designed non-skid treads. Ask us to check your tires today.

DURECAP COSTS NO MORE...ONLY $7.00

5 HOUR RECAP SERVICE

GET NEW
B.F.Goodrich
Tubes

Not Rationed

Give your tires a new lease on life. Replace weak, patched, chafed, stretched tubes with new B. F. Goodrich tubes.

6.00-16 $3.65 PLUS TAX

Both will help your tires last until you can get NEW

B. F. Goodrich *Silvertowns*

Three years before any other company, B. F. Goodrich sold tires containing synthetic rubber to American car owners. These tires proved their worth in the now famous "80 million mile road test." Today B. F. Goodrich tires are rolling up billions of miles on the cars of essential drivers — lasting longer because of the *extra* experience in their making. When you *must* have a new tire, get B. F. Goodrich Silvertown.

6.00-16 $15.20 PLUS TAX

There are not enough new tires to meet the demand, but your name on our waiting list will assure you early delivery.

PLENTY OF GOOD RECAPS ON SELECTED CASINGS FOR IMMEDIATE DELIVERY. IMMEDIATE DELIVERY ON BATTERIES FOR ALL CARS.

TIRE PUMP 1.56

Hand operated. Black enamel finish. Screw-on hose.

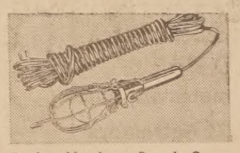

Lights Hard to Reach Spots
Trouble Light 2.95

25' rubber covered cord. Sturdy wire mesh guard with hook. Shock-proof rubber handle with comfortable grip.

AUTO COMPASS 2.49

Molded plastic. Easily mounted to windshield. No tools needed.

Instant Focusing
Electric Lantern 2.59

For your home, farm or garage. Focuses instantly from spot beam to spread light. Non-tipping ring base. Water-tight lens protects against moisture.

DUAL-LOC GAS CAP 1.65

Trouble-free mechanism. Provides positive seal.

The TIROL Co.

RECAPPING PLANT

TIRES - BATTERIES - RADIOS - APPLIANCES

1870 SOLANO AVENUE THornwall 1762

B.F.Goodrich
TIRES

CLASSIFIED SECTION

Real Estate Sales - Rentals - Exchanges - Miscellaneous Sales and Trades

ALL ADS MUST BE IN OUR OFFICE BY 6 P. M.
WEDNESDAY OF EACH WEEK
Classified Ads Payable in Advance
(No Ads Taken Over the Telephone)
Minimum Rate 20 Words 50c - Additional 5 Words 10c

THE ALBANY TIM
A LEGAL NEWSPAP
Official Newspaper Cit
Albany
And HILLTOP MIRR
Published Every Frida
1240-42 SOLANO AV
ALBANY, CALIFORN
LAndscape 5-1510
ILA MAE WILSON, Pub
Subscription rates $2.50 pe
Advertising rates on re

MARK G. REID
Realtor
'Many Years' on Solano Ave.
OPEN SUNDAY
1204 STANNAGE
Family Home
IDEAL for large family. Stucco. Well built. Reconditioned. Venetian blinds throughout. UPSTAIRS there are 5 large rooms (2 bedrooms), tiled bath, breakfast room and sun porch for extra sleeping room. DOWNSTAIRS, in full basement, a knotty pine boys' room, half a bath, central gas furnace and two-car garage. Four your HOBBIES, a garden with lath house and dark room. Call Marie Farwell, AShberry 0679, or office.

Two—2-Bedroom Houses
ON ONE LOT—Drive by 856-858 55th Street, near Grove and call office to inspect. Front cottage owner occupied and vacant soon. All transportation near by. Restricted.

Income
OAKLAND. Restricted district, Three units. Two 3's; one 4. Good condition. Lot 50x100. Priced right. Call Mrs. Kissack; home evenings, GLencourt 1008, or office.

Hurry!
$7700—GOOD family home, just listed. Two bedrooms; full basement. Two garages; detached play room. Clean, sunny, 50x100 foot lot. Call office to inspect.

Home-Income
DELAWARE ST., Berkeley. Substantial stucco on sunny corner. Large rooms. Three bedrooms. Reconditioned in the modern manner. Detached two-car garage with attractive apartment over, now rented for $40. Possession when financed. Call evenings, AShberry 0679.

Near Albany High
1208 PORTLAND AVE. Three-bedroom stucco. English type (MacGregor built). Large sunny rooms. Five years old. Good sized, level lot. Work shop. Quick occupancy. Call Marie Farwell, home evenings, AShberry 0679; or office, LAndscape 5-6322.

Inspect Above and Other Listings at Your Convenience
Office Open Sunday
MARK G. REID
Realtor
1573 SOLANO AVENUE
LAndscape 5-6322

FURS REMODELED
LINED, cleaned and glazed. Fur hats, muffs. Alterations on skirts, suits and dresses. Ella Higley, 704 Carmel. LA. 5-7986. 48tf

HELP WANTED
COMBINATION WAITRESS or Fountain Girl. Apply The Roberta, 1113 Solano Ave. tf

OWL TRANSFER
Furniture Moved, Packed, Stored Shipped
1940 CALIFORNIA STREET
BErkeley 4880
tf

FOR RENT
LARGE ROOM for two working people. Heat, private entrance and shower. Near transportation. 1244 Marin Ave. 37

WANTED
TWIN BEDS, complete, suitable for two growing children. LA. 5-3419. 37

FOR SALE
LADIES GREEN coat, fox collar, size 14. 1028 Evelyn (almost new). 37

Wm. R. Storck PLUMBING SERVICE CO.
1405 Solano Avenue
Office LAnd. 5-4847
Res. LAnd. 5-1560
Albany License No. 34

Like Picking Cherries
A TINY TIM home. 4 room, corner lot, $7950. $1600 down.
Wellman, Realtor
1595 Solano Ave. LAndscape 5-6040
18tf

WANTED
Small Portable
PHONOGRAPH
Call
ALBANY TIMES
1240 SOLANO AVE.
LAndscape 5-1510

FOR SALE
GIRL'S TRICYCLE, 6 year size, also black riding boots, size 7½ AA (Ladies). LA. 5-0632. 37

FOR RENT
ROOM, man only. LA. 5-0144. 37

FOR SALE
FORMALS, used once. Sizes 12-14-16 tall. LA. 5-1573. 37

FOR SALE
WASHBOURNE Guitar, new model, with case. Fine tone. LA. 5-0562. 37

FOR SALE
QUICK possession 5-room Spanish stucco; house and yard excellent condition, near school and transportation. LA. 5-0416. 37

FOR SALE
OLYMPIC ice box, 75 pound capacity; practically new, $72.50; Westinghouse used iron with cord $3.50. Phone LAndscape 5-8505. 37

FOR SALE
TWO—SERGE tailor made, seaman's suits, one nearly new. Lenth 33, chest 38. LAndscape 5-7063. 1041 Solano Ave. 37

FOR SALE
ONE GAS heater and one oil heater. 830 Talbot. 37

HOME WANTED
YOUNG VETERAN with family employed in Albany wants home in Albany—around $5500 cash. Phone LA. 5-8586. Evenings HI. 3759. tf

Real Estate Loans
At 4% and 4½% Interest
Low monthly payments
Quick Service - No Expense
Investigate
D. L. DAVY—Realtor
1362 MARIN AVE. LA. 5-8555

BUILDING
Repairs - Alterations and New Construction
LICENSED CONTRACTOR
WM. G. MORGAN
907 Adams Street
LAndscape 5-5010
tf

MOSIER'S RADIO SERVICE
Guaranteed Expert Repairs on All Home and Auto Radios
1053 Talbot Ave.
LAndscape 5-4968
10 a. m. to 8 p. m.
20 YEARS IN ALBANY tf

NOTARY PUBLIC
REAL ESTATE
INSURANCE
C. J. WELLMAN
1595 Solano Ave. LA. 5-6040

GAETA REALTY
"Since 1926"
Notary Public
Auto & Fire Insurance
Property Financing
Building Contractor
928 SAN PABLO AVE. ALBANY
LAndscape 5-7171
OPEN EVENINGS
tf

Cold Wave Permanent!
So easy to do right at home!
Soft, natural-looking curls.
Ask for Crowning Glory . . .
(With Curlers) $2 (plus tax)
ALBANY PHARMACY
847 San Pablo Avenue
LAndscape 5-4242
20

FOR SALE
North Berkeley Realty
1519 SOLANO AVENUE
LAndscape 5-6533

804 ELM. Open daily 10-4. San Francisco view home of 5 large rooms, living room 16x24. Venetian blinds, beautiful kitchen, tile drainboard with double sink for quick dish washing. Attractive bath with extra stall shower, finished basement room, central heat, double garage, ½ block direct transportation S. F. and East Bay. Shopping and schools 2 blocks.

1358 MARIN reduced $1000 dollars for quick sale. Excellent condition, lot 60x130.

1013 POMONA still available. A good 6—modern throughout, detached garage with large work shop and on the sunny side of the street.

3 BEDROOM rustic near San Pablo, only $8750.

BERKELEY home of 2 bedrooms, $9750.

PERALTA AVE.—5 room, $10,500.

North Berkeley Realty
LA. 5-6533 Evenings ASh. 7850

FOR SALE
75 LB. CAPACITY, Ice box, $20. LAndscape 5-2857. 37

WANTED
PRIVATE PARTY wants 1935 to 1939 dependable light make car; cash. LA. 5-1505 after 6 p. m. 836 San Carlos Ave., Albany. 37

FOR SALE
ONE DOUBLE bed and new Hollywood mattress $30; 1 Heinz Soup Kitchen, $10; 2 Mission Orange Dispensers $4; 2 overhead reflector store lights $15. 1770 Solano—10:30 a. m. to 8 p. m. 37

BARTLOW HOUSECLEANERS
* * *
JANITORIAL Service. Walls and windows washed, floors cleaned, polished, refinished. Experienced, insured help. THornwall 8768 or OLympic 7065. tf

STEEL VENETIAN BLINDS
NOW AVAILABLE
ORTLAND'S
Home Appliances
1767 Solano THorn. 5524

SEAL TITE ROOFING CO.
New Roofing and Repairs
Large or Small
Also Excellent Patch Work
Free Estimates anytime
Licensed Contractors
THornwall 4487
tf

SKIP'S RADIO REPAIRING
GUARANTEED repairs on home and auto radios, free tube testing. Genuine R. C. A. tubes. Established 1929. Open until 9 p. m. Banish inferior radio reception by bringing your set here for repairs.
SKIP'S RADIO SERVICE
1553 Solano Ave. LA. 5-4313

BELLAMY & SON
Painting, Paperhanging
Estimates Free
THornwall 5251
1504 Solano Avenue
tf

Schreiner
PLUMBING
Albany License No. 32
PROMPT SERVICE
All kinds of plumbing and repairs a specialty
New Water Heaters Installed and Serviced
THornwall 8789
tf

FOR SALE
In Albany
MacGREGOR house, stucco, 6 rms. and large breakfast room, basement, double garage, central heating unit, corner lot, 50 by 100, fenced.

El Cerrito
MOD. stucco, 5 rms. basement, beautifully landscaped. Gorgeous marine view. Lot 55x277. Perm. race restriction $12,500. $5,000 dn. Possession in 30 days.

ON TERRACE DRIVE. A new 5 rm. stucco, basement. Lot 90 by 100. Victory garden. $11,000.

☆☆☆

Raymond & Schafer
854 San Pablo Ave. LA. 5-4888
INSURANCE
(Open eves. by appointment)

FOR SALE
2—8 mm. CAMERAS, gas range, china cupboard (4 radios as is). U. C. Chicken House, 1046 Curtis. 37

FOR SALE
WEDGEWOOD stove, light wood dining and living-room furniture, platform rocker, modern bedroom set. Evenings ASh. 3529. 37

HOME FOR SALE
COMPLETELY redecorated 5-room home, plus sewing room and concrete basement room. Large lot. Restricted district on Curtis near University, Berkeley. $2500 down. Owner, LA. 5-9209. 37

FOR SALE
SAW, light, two-man, 3½ ft. long, nearly new, $2.50. Redwood planks, used 3x12 by 14 ft. four for $1.50. Border fencing, new 13 gauge wire, 16 inch high, 25 ft., $1.50. LA. 5-1554. 37

FOR SALE
GAS STOVE, A.B. white enamel, high oven with thermostat, $15; bed, mattress and box springs, $12.50; feather bed, 75 lbs, $10; dresser with mirror, $9.50; small dresser, $5. Call LA. 5-9570. 37

VETERAN
WANTS to get started in small concrete jobs. Guaranteed work. BILL WRIGHT, LAnd. 5-4150. 39

WORK WANTED
LAUNDRY and light housework by the hour. LA. 5-4864. 37

Complete and Satisfactory
REAL ESTATE SERVICE
L. A. GREGORY
1535 Solano Avenue
LAndscape 5-1471
MRS. CARDWELL—LA. 5-2562
C. H. THACHER, LA. 5-1471
JACK SLOAN, BE. 0702W
tf

WANTED
EXPERIENCED Bookkeeper. Apply Mechanics Bank, Solano and San Pablo Avenues, between 10 and 3. tf

Phonograph Records
Columbia, Bluebird, Victor, Capitol and Decca
Hear them in our Record Department at 1559 Solano Ave. SKIP'S RADIO. LA. 5-4313. Open daily 'till 9, Sat. 'til 6 p. m.

Wheel Aligning and Brake Service
General auto repairing
Camp's Garage, 1501 Solano Ave.
Geo. Edlefson, prop., LA. 5-1760

De ROSE MOTOR COMPANY
660 San Pablo Ave.
LAndscape 5-6560
GENERAL AUTOMOBILE REPAIRING
FENDER & BODY WORK
"We try to please"
tf

INSURE LOCALLY
Through Members of
ALBANY ASSOCIATION OF INSURANCE AGENTS
JOHN S. SLOAN.....LAnd. 5-4740
ROY HARFORD.....LAnd. 5-5577
GEO. W. SCHAFER..LAnd. 5-4888
MARK REID.....LAnd. 5-6332
AL PHAL .....LAnd. 5-3439
L. F. MACDONALD LAnd. 5-5051
G. D. GAETA .....LAnd. 5-7171
C. H. ECCLESTON....LAnd. 5-8700
Members of
CALIFORNIA AND NATIONAL ASSOCIATION OF INSURANCE AGENTS tf

FOR SALE
Just off Grizzly Peak Blvd. Modern home—6 rooms—3 bedrooms—2 baths—beam ceiling living-room—wonderful marine view—central furnace—basement room—double garage—vacant—Only 9 years old—See it today—Move in tomorrow—$18,900.

Store & Apts.
On Grove Street near 38th—In Oakland—25 ft. store with living quarters and 3 apts. upstairs for income—If you need a store see this—Only $10,500.

Stucco Duplex
North of campus—East of Arch St.—5 rooms each with double garage—It's a fine location and good for home and income—Price $19,000.

Stucco Triplex
North of campus—East of Euclid—1 four room and 3 three room units—2 car garage—A grand location—Fine for home and income—$18,500.

Lots & Acreage
In Kensington — Beverly Hills — Cragmont & Arlington Estates — Prices from $1000 to $2500—For G. I. loans and future home sites also 2 good lots on Buena Vista Avenue $50 per foot.

R. H. WITHERSPOON
REALTOR
W. H. TAYLOR Associate
THorn. 4744 or THorn. 4745

FOR SALE
5-PIECE silvertone bedroom set, complete. Tricycle and scooter. LA. 5-1231. 37

If You Enjoy the Best
In a Seafood Cocktail,
Ask for the "BEST" at your Favorite Cocktail Bar
Made in Albany and delivered FRESH DAILY
Fresh Oysters, Crabs and Shrimp Available at the store.
1230 Solano Ave. Phone LA. 5-6491
Open daily except Sunday.
tf

Albany Plumbing & Heating Co.
"TONY" MONTANO
Licensed Plumber
Albany License No. 9
Heating and Repairs
LAndscape 5-4250
1247 Solano Ave.
tf

RUBBISH
CLEAN UP SERVICE
Yards, Basements, Stores
HAULING—FREE ESTIMATES
1221 Marin Avenue
LAnd. 5-9120 Al Teixaira
tf

CASH FOR FURNITURE
OLD or Modern, any amount. Radios, appliances, rugs, washers. THorn. 2378, will call ot once. tf

LAWN MOWERS
Machine Ground
Repairs & Parts
GORY'S
Key & Lawn Mower Shop
1237 Santa Fe at Gilman
LAndscape 5-9754
Pick Up and delivery tf

Albany Rug and Upholstery Cleaners
Most Modern Method
Newest Equipment
V. A. NIEMI
Phone BE. 1084R
tf

GARDEN LOAM
Good sandy all purpose soil.
Plowing, Grading, Mowing.
Wood Sawing and Wood for Sale.
Sand Rock, Gravel and Fill.
Smith's Garden Supply
Richmond 3154
tf

FOR SALE
LATE MODEL Sonotone car phone and cabinet radio. Phone evenings and Sunday, BErk. 4988W. 37

FOR SALE
LAWN SWING, box springs, prewar, good condition, striped awning, $30. Simmons double bedstead, $5.00. LA. 5-2519. 37

FOR SALE
2 WHEEL trailor, acetylene welding set, drill press, ½ in. chuck. 2 wood lathes, spray gun, air compressor. 1112 Neilson. 37

FOR SALE
1217 CORNELL AVE., bungalow, newly done over, owner on property. San Pablo near Gilman, 65x175—good 5 rm. home, double garage, can be moved to rear. Real buy. LAnd. 5-1047. 37

FOR SALE
TWO LOTS, 25x100—Albany, Good location. Call eves. LA. 5-9036. 38

SALES LADY
WANTED—Zinman's Dept Store., 843 San Pablo Ave., Albany. 37

FOR SALE
LINOLEUM, new, 6 ft by 10 ft., for bathroom, burlap back, $10; aluminum waffle iron, used, $1.50; Simmons studio couch with extra mattress $25. LAnd. 5-1554. 37

WANTED
GOOD used garden swing, (with or without top) reas. BErkeley 1019M. 37

DESPERATE
BEING EVICTED—Want to rent 2 or 3 bedroom house. Furnished, unfurnished. Over 5 years present address. THornwall 10841. 37

FOR SALE
WARDROBE trunk. Excellent condition. Reas. Call mornings to 12. Eve. after 5 p. m. 1601 Solano Ave. 37

FOR SALE
LOTS of carpenter's and cabinet maker's tools. Also burl of redwood and curly redwood. Also all kinds of rare woods. 1117 Stannage. 37

CHILD CARE
WILL CARE for children days or evenings in your home. THorn. 0385. 1504 Albany Terrace. tf

AUTO RADIO REPAIR SERVICE
This Week
WHILE U WAIT
MOORE & WOODARD
Radio Department
1166 SOLANO LAnd. 5-2512

Home Owners
ATTENTION
SIMMONS SHADE CO.
1182 Solano Avenue
Albany
(Opposite Post Office)
LAndscape 5-1920
- Window shades made to order Repaired and Reversed.
- Venetian blinds to order, Cleaned and Repaired.
- Linoleum rugs, Chenille rugs and bath sets.

Free Est. -:- Call and Deliver
tf

THE SNAPSHOT
you prize most will make a pleasing gift when enlarged. Call at
Lennox Photo Studio
1479 Solano Ave.
tf

G. A. FRENCH
Automotive Service
Body & Fender Work, Painting A Specialty
Official Headlight Adjusting Station
Solano & Peralta BErk. 8558
tf

PAINTING and INTERIOR DECORATING
Rooms $12.50 up
HUmboldt 3929 tf

ALBANY FLOOR SERVICE
FLOORS SANDED and REFINISHED
Cleaned, Waxed and Polished
Estimates Given
Work Guaranteed
729 Kains Avenue
LAnd. 5-6306 or LAnd. 5-4454
Windows and Kitchens Cleaned
tf

FOR SALE
Pacific Gas Range, right hand oven. 4 burners with automatic lighter and incinerator. Good Condition
$22.75
MOORE & WOODARD
ELECTRIC CO.
1166 Solano Ave.
LAndscape 5-2512
SALES
Maytag
SERVICE
Since 1921
37

Bartlow's
EMPLOYMENT AGENCY
All types of domestic help available, experienced, by day, week or month.
OLympic 7065
1638 Alcatraz Berkeley
37

PAINTING DECORATING
Have your house painted with
DUTCH BOY LEAD and OIL
Be sure of a good job
Do Your Painting NOW
While We Still Can Get the Paint
L. R. CATES
1230 SOLANO AVE.
LAndscape 5-6491
Or Richmond 6412
tf

TONY'S RADIO LAB
1497 Solano Avenue
LAndscape 5-3681
ALBANY, CALIF.
Call on Us for Expert Repairs on All Makes of Home and Auto
RADIOS
No Extra Charge for Pickup and Delivery
tf

HAVENS and WADE
Electrical Contractors
5335 College Avenue
OLympic 0572
WIRING — REPAIRS
ALTERATIONS
Free Estimates
tf

SCHULTZ SALIFEEN OINTMENT
Brings quick relief to sufferers from athlete's foot, poison oak, etc.
AT YOUR DRUGGIST... Money-back guarantee if not satisfied

SOLANO BU
4 ROOMS, 2 bedrooms Street, West Berkeley, ft. lot. It's an old ba needs paint but is worth on today's market.

HERE IT IS, a good 5 ro on Curtis St., Berkeley, cleaned up, down, inside around. It is tenant but worth waiting for, th

40x120. It takes $3000 do ance at 5%. Can you folks?

HERE IS that home would suit anyone. It's Alameda, has seven ro baths, 4 bedrooms, large room, central heating large breakfast room. 30 Well taken care of and yours for only $23,500 down.

WE HAVE a 5-room hom Cerrito, 5 years old in section. It's stucco, very and immediate possess $12,500. It can't be bea for this price. It's one better 5 roomers.

A FIVE room plus a bea all equipped in Richmond just off Panhandle Blvd place has the car marks thing good in the futu only 12 years old and $8000. Call us.

A G.I. special in the are rooms, clean, neat. $68

HERE IS another in the fully furnished, 2-car ga bedrooms. $9000.

THIS IS GOOD. 5 ro Cornell Ave., north of furnished $8500, un $8000.

LOWER ALBANY on nice older five room, ment, near all convenien possession. Might go G

A FLAT on Adams St. 2—4's, vacant, asking have been told to take Who's first.

EXCELLENT 7-room, large lot, one block we Pablo, 2-car garage. Ta go G.I. $11,500.

LARGE 5 ROOM built, stucco, Albany, Solano. Needs rep good sized yard, early po Large living and dinin $11,800.

6 ROOM older home Berkeley, $2800 down $6800. Basement, 3 ba

EL CERRITO, 4½ room old, fully furnished, leave the chickens, an a honey of a chicken co and see! You can 'em tune on the piano. $8

FULLY FURNISHED, Cerrito Hill home, 6 2-car garage, basemen

ONE BEDROOM, view El Cerrito hills, rustic ed basement. Possible Tenant occupied. Call zio for particulars.

SOLANO REA
1484 SOLANO AVE
LAndscape 5-88
Sales Force, Home M
Mrs. Rizzio, LAndscape
Mr. Fitzgerald Jr., LAn
Jack Johnson, LAndsca
Bob Smith, LAndscape

WANTED
GARDEN W
LAWNS, E
1256 Portland
LAndscape 5-

NOTARY PU
CLARA LO
LAndscape 5-
Evenings ASh